Provincial Library Dec 56

The Vulcan Advocate

ALBERTA PROVINCIAL LIBRARY APR 23 1956 EDMONTON

"Serves the Heart of Southern Alberta's Wheat Belt"

43rd Year, No. 36 THE VULCAN ADVOCATE, THURSDAY, APRIL 19, 1956 Subscription $2.50 a year in advance

For Secretaries, Presidents

40 FUA Members Attend "Work Shop" at Vulcan

The FUA of District 12 sponsored a very successful 'Work Shop' for the benefit of the secretaries and presidents of the locals in District 12. The Work Shop took place in the IOOF hall April 12, and was attended by 40 members, representing 17 locals from Pincher Creek and Barons on the south to Okotoks on the north-east, Longview and Black Diamond on the west and to Queenstown and Milo on the east.

Conducting the school were S. O. Hillerud and Col. Cormack of the Department of the Extension Branch of the U of A. Also attending was the co-ordinator of organizations of FUA, Bill Logan of Edmonton.

James Derrick, Director of District 12, spoke on the policy of the FUA and pointed out that several points of policy of the organization had been enacted at the recent session of the provincial legislature.

The FWUA Director, District 12, gave an inspirational talk on the work of the women's section and announced the district summer conference to be held this year at the High River Community Centre.

Bill Logan outlined the results of the Jubilee membership drive and pointed out the weak spots in District 12 which required special work to get the membership up.

The value of buzz sessions was given by Col. Cormack during the morning.

A dinner put on by the Eastway Social Club was enjoyed at noon. Dr. A. D. Tompkins, was the guest speaker and gave a very interesting talk on Genealogy, showing by chart the tracing of biblical ancestry back to the days of Adam. He also gave information of how anyone could trace their ancestry through certain compilations of the history of sur-names produced and published in the States.

The afternoon programme conducted by S. O. Hillerud and Col. Cormack was spent in intensive instruction in the duties of the secretary and president and parliamentary procedure, with a "Role Play" on the difficulties which sometimes face chairmen.

Redlandview News

Film

The last showing by Arthur Cutforth of the National Film Board Pictures for the season took place at Redlandview hall on Friday evening, April 13. Group 2 of the Sub-district 5 in district 12 of the Farmers Union of Alberta which comprised the 5 locals, Red Cross FUA and FWUA and the Berrywater FUA and FWUA.

The Vulcan Canucks (Jrs.) have been sponsoring this project under the capable supervision of Group 2 leader, Mrs. Frank Love. It was Berrywater locals turn to provide lunch.

Through the generosity of Arthur Cutforth by giving his time on the projector and screen at cost of operation and Red Cross locals providing the hall at cost, these social evenings together proved to be very enjoyable and many look forward to them next winter.

• • •

Clare Dunham was a visitor to Lethbridge on Saturday.

Congratulations are being offered to Mr. and Mrs. Joe Rushfeldt on the birth of a son Saturday April 14 at the local hospital.

Mr. and Mrs Arthur Southgate, of Calgary spent the weekend at the home of Mr and Mrs. Alvin Jacobson.

Wesley Fulton and Jackie were visitors to Calgary last Wednesday.

W. D. Snow of Reno, Nevada spent several days at the home of Mr. and Mrs. Howard Burrell.

Friends of Mrs. Alvin Jacobson will be sorry to learn she is a patient in the Vulcan hospital. We extend her best wshes for a speedy recovery.

Sunday guests at the home of Mr. and Mrs. Ross Giles at Granum were Mr. and Mrs. Neil Giles and family.

Mr. and Mrs. George Todd and family and Mr. and Mrs. W. Peters attended the 50th anniversary of Mr. and Mrs. Hyslop of Nanton last Wednesday.

Mr. and Mrs. Carl Steiner and Mr. and Mrs. Jerry Steiner attended the bingo at Arrowwood last Thursday.

Elmer Plourd of Creston, B.C. was a visitor in the district last week.

Winners At Polio Bingo

Mrs. Ed Richardson of the Vulcan district was the winner of the 21-inch TV set which was the main prize at the Polio Bingo held earlier this month. The bingo was sponsored by the Vulcan Branch Canadian Legion in co-operation with the Vulcan Lions Club, with net proceeds going to Canadian Foundation for Poliomyelitis.

Other winners at the bingo, which was well attended, were George Scott, fishing rod and reel; Bud Haverty, picture sewing tray; John Palmer, four TV trays and stands; Mrs. R. Wellman, electric waffle iron and sandwich toaster; Mrs. E. Myers, four-piece copper cannister set; Mrs. K. Elder, wrought iron bar set; Will Humble of Brant, TV combination swivel and rocking chair; Ernie Bowie, woollen blanket; H. W. Matlock, chrome stand ashtray and smoker; Dale French, wrought iron lamp and magazine stand; Mrs. Mel Burgess, chrome step stool; A. Kitzul of Edmonton, step-on garbage can; Mrs. C. Rea, bathroom scales; Laura Evans, coffee warmer.

Will Live At Sandpoint Idaho

Ewing Hanson

A quiet wedding of much interest here took place Tuesday, April 3, at a Spokane, Wash., Methodist Church, when the pastor, Rev. Moser united in marriage Miss L. Margaret Hanson and Mr. T. Paul Ewing.

The bride is the daughter of Mr. and Mrs. M. S. Hanson of Calgary, formerly of Vulcan, and the groom is the son of Mr. and Mrs. Tom Ewing of Vulcan.

Attending them were Mr. and Mrs. E. Morley of Spokane.

For her wedding the bride chose a flowered grey, satin afternoon gown, with which she wore pink accessories. Her corsage was of gardenias.

Following the ceremony a small reception was held at the Davenport Hotel.

Mrs. Ewing has returned here to dispose of her beauty parlor and hair-dressing business which she has operated for many years. She will shortly join her husband at Sandpoint, Idaho, where they will make their home.

Couples Club Hold Gathering At High River

High River United Church was the scene of a High River Couples Club Presbytery Social on Wednesday, April 11 with the High River Couples Club acting as hosts. Earl Goodwin welcomed the visiting couples from other parts of the Presbytery and the program for the evening followed the theme of camping. Three films were shown outlining facilities available for both individual and family camp programs at the United Church camps located at Waterton Lakes, Sylvan Lake and Naramata.

The assembled group were divided into groups bearing the name Camp Kasota, Naramata and Canyon Creek, and presented interesting skits to the enjoyment of all present. Rev. John Sorochan led the sing-song before a typical camp background of tent, and log fire.

Lunch was served in the form of a box social with the husband being the custodian of his wife's decorated box lunch and the girls each bearing the number and drawing some other gentleman for their partner and partaking of a delightful lunch prepared by some other lady, Marilyn Davidson was judged to have prepared the most original decorated box lunch.

The program concluded with a few remarks from the president of the Council, W. A. Shields, in which the High River Couples Club were complimented on the manner in which they had prepared the program and decorated the hall for the occasion. The need for a camp such as those existing in other Presbyteries was brought to the attention of those present and they were asked to give serious consideration to the possibility of the Council promoting such a project in this Presbytery.

• • •

The Vulcan United Church Couples Club recently entertained members of the Champion Club together with several couples from Milo who are showing interest in forming a similar organization there.

A variety program consisting of numbers by club members Harold Hansen, Chas. Northcott, Doug Galbraith, A. D. Tompkins and Merle Smith provided very enjoyable entertainment.

The ladies of the Club served a pleasing lunch to the group of approximately 50 people who were present.

Change Method of Selecting Rinks

Ray Wellman President Vulcan Curling Club

Ray Wellman was elected president of the Vulcan Curling Club at the annual dinner and meeting held in the IOOF hall Friday evening, April 13. He succeeds Evan Munro.

Other officers elected were: Pat Walker, 1st vice-president; Russel Graham, 2nd vice-president; Doug Paris, secretary-treasurer. Directors elected are Howard Spaeth, Bev Banks, Vernal Haga and Stan Kehr.

The delicious dinner was prepared and served by the members of the ladies' curling club.

The C. W. Loose trophy, awarded annually to the rink winning the square draw, was presented to the Del Graham rink.

Business conducted at the meeting included a proposed change in the system of making up rinks. Next season the executive will appoint the required number of skips, with the skips to choose their thirds, seconds and leads, in rotation, from the list of potential members. Exceptions will be made for country members wishing to make up their own rinks for convenience in travelling together.

Dues were set the same as last year, and it was decided that the losers in the annual president vs. vice-president draw would pay the fees levied for the annual dinner at the same time as their dues are collected.

It was decided that Sunday curling would consist of two afternoon draws. Paid-up members can reserve ice for either draw and can have non-members of their rink, at no charge.

Evan Munro was chairman for the dinner and meeting.

A.T.A. Meets At Mossleigh

A recent meeting of the A.T.A. Local held at Mossleigh was very well attended, by teachers of the County.

Among business matters dealt with was the new salary schedule for teachers. C. H. Carson reported on the emergency conference, dealing with pensions.

An interesting buzz session was held lasting seven minutes in which conventions were discussed.

The Mossleigh staff presented a fine program and served a delicious lunch. The next meeting will be held at Brant.

Easter Cantata Again Presented

Sunday morning the choir of the Vulcan United Church, upon request, presented a repeat performance of the Easter Cantata, J. H. Maunder's 'Olivet to Calvary.' This was very well received by members of the congregation.

On Sunday evening the choir were invited to present this production at the evening service at the Champion United Church, where another very appreciative audience heard the musical program.

Following the Cantata the ladies of the Champion choir served a delicious lunch to members of the Vulcan choir.

FATHER AND SON AT TCA CONTROLS

For the first time in Trans-Canada Air Lines history, a father and son recently flew a scheduled flight together, from Toronto to Windsor. The father, Captain Art Hollinsworth, left, a Toronto check pilot with 16 years of experience with TCA, was at the controls while his son Armand was in the "right seat" as First Officer. Armand, previously with the RCAF, is a recent graduate of TCA's first officer class. His father has been flying for some 28 years and is a "many million miler."

Postmaster For 38 Years

Pioneer Resident, Postmaster R. L. Elves Is Accident Victim

Oldtimers and many present-day residents of Vulcan and district felt they had suffered a deep and personal loss last Saturday when the news reached here that R. L. Elves, pioneer Vulcan resident and postmaster for 38 years, had been killed on Friday in an automobile accident near Grande Prairie. He was 70 years of age.

Although detailed news of the accident is still lacking at the time of writing, it is understood that Mr. and Mrs. Elves were in one of two cars that met head-on at the top of a hill south of Grande Prairie. Mr. Elves died in hospital four hours later and Mrs. Elves is still a hospital patient suffering from broken ribs, severe bruises and shock.

Surviving are his wife, Mary; one son Kenneth of Olds; one step-son, Donald Stott of Grande Prairie; two brothers, James of Stamford, Man., and Edward of Cayley; two sisters, Mrs. Levina McCaw of Fort Qu'Appelle, Sask. and Mrs. J. H. McConkie of Calgary.

Funeral services, which will be attended by many Vulcan friends, will be held from Wesley United Church, Calgary, on Thursday, April 19, at 3:30 p.m. Burial will be made in Calgary.

Came in 1907

The names Rube Elves and Vulcan were practically synonymous for the greater part of the town's history and many grandparents of today can remember when Mr. Elves, himself a mere youth at the time, taught them the "three R's". This was at Highland school before the land was even purchased for the present townsite of Vulcan.

Born at Paisley, Ont., Rube Elves came west in 1907, filing on a homestead four miles north of the present site of Vulcan, on land now farmed by the Ed Kehr family. From 1907 to 1910 he taught at the Highland school and when the railway was determined in 1910 he and his brother, Fred, built a small store on the roadside just south of where Lloyd Graham now lives. When the townsite lots went on sale in the fall of 1910, the Elves brothers bought the corner lot now occupied by King's Drug Store, the present post office building and Montie's Barber Shop.

Two years later they built a new building on this corner which housed the Elves Bros. General Store, the post office and the telephone exchange, all operated by Rube Elves. In those early days the village general store had much more meaning to the homesteaders and their families than the smartest department store could possibly have today. Coming 20 or 30 miles to do their shopping, with horses and wagon as their mode of transportation, they had to puchase several months' supplies at a time. Here, too, they received their mail and met and visited with their scattered neighbors.

In 1915 the Elves Bros. sold their store and Rube Elves devoted his time to the post office, housed in the building now occupied by Montie's Barber Shop. Registrar of Vital Statistics since the beginning of the town, he was also secretary-treasurer of several of the surrounding small school districts which had come into existence, Commissioner for Oaths, Notary Public, Issuer of Marriage Licenses, official auditor and secretary of the school fair, for many years the major annual event of the district.

Since 1907 Mr. Elves had also served the United Church in practically every capacity but that of minister—first at Highland school and then at Vulcan. Among the posts he filled in the local church were secretary, member of the session and member of the board of stewards and he took a prominent part in every phase of church activity. He was one of the founders when the Union Church was formed here in 1910 and in the 30's was made a life member of the Board of Session. Since his retirement to Calgary he was a member of Central United Church of that city.

A charter member of Samaritan Lodge, I.O.O.F. when it was instituted in 1912, Mr. Elves had occupied every office in the Lodge and was also a charter member of the Rebekah Lodge. Mr. Elves was also a member of the town council for several years.

In 1930 he built the brick building now occupied by the post office. He took a genuine pleasure in serving the people of the town and district to the best of his ability and continued as postmaster until January 1947, when he retired on leave of absence and took up residence in Calgary, being succeeded as postmaster here in 1948 by J. J. Price. Since then he had kept up his interest in the town and its people, with frequent visits to renew friendships and acquaintances.

His death severs a link with the early days of the town and district and sincere sympathy is extended from the community to his bereaved wife and family.

C.W.L. Elects New Slate of Officers

Father Connolly and 16 members were present at the monthly meeting held by the Vulcan CWL at the church hall on April 12.

The meeting was opened by a League prayer and was followed by a reading of a spiritual lesson.

The president, Mrs. Margaret Shaw, welcomed a new member, Mrs. Virginia Garissno, into the League.

During the business session the secretary's annual report and the treasurer's financial report were presented. It was decided that a bazaar, tea and bake sale would be held on Saturday, May 5.

After the business session Mrs. Isabelle Katona, acting as returning officer, assisted by Father Connolly, conducted the election of officers. The following ladies were elected:

President, Mrs. Jeanne Anderson; Vice-presidents Mrs. Dorothy Show, Mrs. Ivy Walker and Mrs. Simone Christiansen; Secretary, Mrs. Kay Peard; Treasurer, Mrs. Isabelle Katona; Councillors, Mrs. Pat Fath and Mrs. Rose Douville.

Father Connolly installed the new executive and encouraged the CWL in their work.

Mrs. S. Christiansen won the tea prize.

During a lovely lunch served by Mrs. Cecille Emelson and Mrs. Dorothy Shaw the president presented Mrs. Helen Culyer with a gift from the CWL. Mrs. Culyer is leaving with her family to make her home in Edmonton.

An enjoyable hour was spent in community singing and hymns with Father Connolly at the piano.

Cancer is not contagious. It can appear at any age, but is most common with older people.

Farmers Can Get Crushed Gravel

Regular Meetings Of County Committees Held

Vulcan County Councillors met in the usual School, Municipal and County meetings last week. The first meeting of the new School Committee welcomed the members from the villages of Champion and Carmangay, D. H. Russell; from Milo and Arrowwood, R. O. Bertrand; and from the Town of Vulcan, Guy E. Voisey.

Discussion was held over a letter from the Arrowwood Home and School Association requesting that consideration be given to advancing the date of school entrance for beginners to December 31. The Committee took no action to change the date from its present policy of October 31.

Minutes of the meeting of the Lethbridge Zone of the Alberta School Trustees Association held in Lethbridge on Wednesday, April 4 was read to the Committee, and it was noted that the principal discussion at Lethbridge was over the teachers' salary schedules.

It was moved by Mr. Voisey and carried that Mr. McKay be appointed from the County of Vulcan School Committee to act on the executive of the Lethbridge Zone of the Alberta School Trustees Association, which is presently forming.

The Committee approved a policy of supplying text books and library books to the value of $50.00 for each classroom.

A new salary schedule for the teachers in the County has been approved.

Matters of a routine nature occupied the school committee during the balance of the meeting.

• • •

The Municipal Commitee met on Wednesday and discussed principally the matter of the forthcoming road building program. They passed a motion to purchase a used scraper from the Foothills Lumber Co. of Fort Macleod for the sum of $2,500. and a trade-in of a used 8-11 Garwood Scraper.

The Committee set a policy to charge individual farmers for gravelling of their private lanes at 75c per yard for crushed gravel if it is loaded from the crusher, plus the regular government hauling rates for hauling, if the hauling is done by the County trucks. In those cases where the gravel is not loaded from the crusher, the price to be 75c plus an extra 25c for loading.

• • •

At the County Council meeting on Friday 13th, all of the Councillors were present and conducted the regular monthly business of the County.

A letter from the Alberta Association of Municipal Districts re the finance brief which was read to the Legislature by the Hon. Mr. Hinman, Provincial Treasurer, was read. Each Councillor received a copy of the brief, and it was decided to study this matter prior to a meeting of the local Councillors in this part of the province. It is desired that the Councillors from each Municipal District and County give opinion as to the proposals set forth in the brief in order that a representative recommendation be made to the government from the municipal districts.

A delegation headed by Percy Haslam waited on the Council to request that road improvements be made on the road allowance north of Section 8-18-23-4. This matter was taken under advisement.

It was moved by Mr. Irwin and carried that the Chairman and Secretary-Treasurer be authorized to sign the Lomond Municipal Nursing Service Agreement and send it to the Department of Health, Edmonton.

Lionette Club Celebrates Third Anniversary

The third anniversary of the Vulcan Lionette Club was celebrated at the IOOF hall on Wednesday, April 11. Sports shirts for the men and calicos for the ladies were the order of the day.

President Helen McKay presided over the buffet supper and the toast to the men was given by Jerry Snow.

The talltwisters for the evening, Mrs. Winnie Elder, Mrs. Joan Andrews and Mrs. Pat Smith, staged a very amusing stunt, using three married couples and requiring the wives to feed their husbands icecream, while blindfolded. The entertainment held upstairs, was in carnival theme. The hall was gaily decorated with balloons. Booths, complete with carnival callers, lured you in to see the fattest lady in the world, the quintuplets, the rogues gallery, etc. The carnival ended with a puppet show starring four Lionettes — Shirley Walker, Hannah Matlock, Helen Giles and Bea Richardson. The dance began with a novety march called by Martin Gottenberg.

Earl Ericksen called the many novelty dances and several prizes were given away.

Four couples from the Lethbridge Lionette Club were in attendance. A musical number by Eddie Burton of Lethbridge afforded much amusement to all.

The evening ended with lunch being served in the basement. President, Helen McKay, cut the beautifully decorated birthday cake and an amusing toast to the ladies was given by Lion President Charlie Andrews.

Provincial Manager C of C is Speaker

Derrick Griffin, provincial secretary-manager of the Chamber of Commerce and Agriculture, was the featured guest speaker at a meeting of the Vulcan District Board of Trade held in the Legion hall, Friday, April 13.

The Chamber of Commerce now represents a good cross-section of the country, said Mr. Griffin, with over 700 branches in cities and towns across Canada and 76% of its branches representing communities under 5,000 population. A good reception is accorded representations it makes to the Dominion government.

Max Jesse, president of the local trade board, was chairman of the meeting and Dick Garassino was secretary.

Cattle Breeders Assoc. Organized

At a meeting at High River recently cattle breeders from the Foothills district met to consider forming an association for the purpose of holding sales which would bring together the local producers of breeding stock and the local buyers. Improvement of the quality of cattle is also aimed at and at the sale which is planned for early in June, selection rules for the stock will be very rigid.

Jack Paul of Okotoks was named president; Merv Edey of Cayley vice-president; and Ron Fraser of High River, secretary.

Directors of the association which will be called the Foothills Cattle Breeders Association are Hugh Eaglesham, Cayley; Jim Wyatt, High River; Tom Sandeman, Okotoks, Gerald Newman, Gladys Ridge and Earl Garner of High River.

Co-directors are Al Bradley and P. C. Dougherty of High River, Norman Edey and Eddie Stephenson of Cayley.

Canadian statistics show that 19,694 Canadians died of cancer in 1954. This is almost one in every six deaths.

GARAGE SERVICE

Open on Sunday from 10 a.m. to 8 p.m., and until 8 p.m. each day this coming week.

Purity 99 Service

The Vulcan Advocate

"Serves the Heart of Southern Alberta's Wheat Belt"

Member Canadian Weekly Newspapers Association and Alberta Division, C.W.N.A.
Founded in 1913 by Charles Clark

An Independent Weekly Newspaper issued every Thursday morning at the office of publication, Vulcan Alberta. Subscription price per year: In Canada $2.50, United States and other countries $3.50. Single copy 7c. Advertising rates furnished on request.

Authorized as Second-class Mail by the Post Office Department, Ottawa

MEMBER AUDIT BUREAU OF CIRCULATIONS

R. C. R. MUNRO
Editor and Publisher

Vulcan United Church

Rev. J. S. Clarke, Minister

SUNDAY, APRIL 22, 1956

MORNING SERVICE 11 A.M.
Theme: "The Danger of Going to Church."

EVENING—Young People's Meeting 7:30 P.M.

VIGOR

Local Distributor

SUPPLIES	PROMOTES
Vitamins	Fertility
Proteins	Health
Minerals	Growth
Carbohydrates	Energy

Vulcan Flour Mill

VULCAN ALBERTA

CHOOSE YOUR

MOTHER'S DAY GIFTS

EARLY

while we have a wide variety of China, Jewelry and Silver.

ARROWWOOD RESIDENTS—The jewelry worn by the models at the Fashion Show on Wednesday, April 25, will be supplied by Bassett's Jewelry and will be on sale following the show.

Baby Contest

CAMPBELL—a boy, 8 lbs. born April 8.
Parents: Mr. and Mrs. Stuart Campbell, Vulcan.

JONES—a girl, 8 lbs., born April 14.
Parents: Mr. and Mrs. R. Lloyd Jones, Vulcan.

BASSETT'S JEWELRY

Phone 175 Vulcan, Alta.

AUCTION SALE

Having received instructions from D. Bertrand of North Battleford, Sask., formerly of the Brant district, I will sell the following machinery and livestock at his farm, being

2 MILES WEST AND 2 MILES NORTH OF BRANT

Monday, April 23rd

Commencing at 1:00 p.m.

MACHINERY

Allis-Chalmers 2-plow Tractor with 8-24 tires, in excellent condition; Allis-Chalmers Combine with engine in very good conditioo; 1936 Ford V-8 ½ ton Truck with 600x16 tires; 8 ft. CCIL Disker, like new; 5 ft. M.-H. Tiller with seeder box; 10 ft. Spring Tooth Cultivator; 10 ft. May Rake; IHC Mower; Rubber-tired wagon and box with 600x15 tires; 3 Sections of Diamond Harrows; 2-bottom 12 inch Plow.

LIVESTOCK

One White-faced Cow with late summer calf at foot and due to calf again in August.

MISCELLANEOUS

12 Sacks Govt. Inspected Potatoes; Blower and Forge; Maytag Engine; Post Drill; Vise; Fanning Mill; Barbed Wire; Rope Bocks; Logging Chains; Push Garden Cultivator; Coal Oil Chick Brooder, 300 size; 110 volt Washing Machine; Hacksaw, Nuts, Bolts, etc.

TERMS CASH NO RESERVE

A. J. FULTON, Clerk
Phone 2609, Vulcan

D. BERTRAND, Owner

FRANK McNIVEN, Auctioneer

Lic. No. 24, Vulcan, Phone 91733, Blackie

Classifieds

Classified Advertising Rates
2 cents per word first insertion, minimum charge 50 cents; 1 cent per word second and subsequent insertions, minimum charge 25 cents.
In Memoriams are charged at 2 cents per word with a minimum charge of 75 cents.

FOR SALE—MISC.

FOR SALE— 1950 M.H. 44 Tractor, w.w., PTO and lights. M.H. 509 Roto Tiller on rubber, 1950 seed box and packer hitch. 1949 Dodge 1-ton Truck, heater. Will take wheat for above-mentioned or even cash. Phone R1403, Nanton, 7 miles east of Parkland, 15 miles west of Champion. 36-2p

FOR SALE— 19.6 cu. ft. Ryan upright-freeze pantry, like new, $500. Also girl's Redwing Bicycle, good condition, $20. Phone 1205, A. J. Christensen, Champion. 36-1p

GURLEY PIANO for sale. In good condition. Phone R2410, Vulcan. 34-1p

HOUSE TRAILER for sale— One year old, 27 ft., tandem axle, fully equipped, two-tone color, propane elecrtic lights. Phone R703, Champion. 35-2p

CEDAR FENCE POSTS for sale, 40c each. Phone R608, C. R. Middleton, Champion. 35-3p

24 FT. HOUSE TRAILER, propane cook stove and oil heater. Sleep four. $900. Verne Peterson, Phone 125, Vulcan. 35-3p

MACHINERY—W6 tractor, recently overhauled. Almost new Noble Blade. 8½ ft. Roto Lift, No. 509 M-H 8½ ft. Plow with seed box. All on rubber. Miscellaneous tools, etc. (Have sold farm). Phone R217, A. D. Nelson, Champion. 35-2p

BRIGGS & STRATTON parts and engines. We now have a complete stock of Briggs & Stratton parts and are equipped to give complete overhaul service. Engines also in stock, SCALES MOTORS, Vulcan. 34-4c

SPECIAL—13 cu. ft. Deep Freeze home freezer, $300. Food spoilage warranty. McNarland Plumbing. Phone 379, Vulcan. 34-tfc

APARTMENT SIZE electric range for sale. Good condition. Also two propane bottles with regulator. Phone 379, McNarland Plumbing, Vulcan. 34-tfc

20 FT. DUPLEv International Rod Weeder, new style. For sale or trade for cattle. Phone 1108, Howard Burrell, Vulcan. 34-tfc

FOR SALE—1950 M.H. '30' Tractor, top condition. Also five Registered Shorthorn Cows with calves. Could take some wheat, Stevens Bros, Phone 92432, Blackie. 36-3c

CARS & TRUCKS

TRUCK BOX For Sale, 8x14 ft. 30" high. E. Howell, Armada, or Phone 1ATT, Armada. 32-6p

FOR SALE— 1937 Pontiac Sedan with 1947 Chev motor. Good tires, $95. Stan Beingessner, Phone R605, Champion. 36-2p

EXPERT AUTO BODY Repairs. Painting, and windshield service. Free estimates. Wheat Centre Motors, Vulcan, Alta. Phone 96. 10-tfc

WHEAT CENTRE MOTORS

USED CAR AND TRUCK BARGAINS

1947 MERC COUPE, radio, good mechanical condition $395
1946 CHEV COACH, had $225 spent on motor, full price $345
1952 CHEV ½ TON, very nice little truck $775
1948 DODGE fluid drive, radio and heater $350
1951 STUDE ½ TON, good mechanical condition $425
1952 FORD SEDAN, good mechanical condition but requires few odd jobs $1095
1949 FORD COACH, as is, good motor $425
1950 PREFECT, recently fully reconditioned motor $175

GRAIN & FEED

VICTORY OATS for sale. Suitable for seed. Phone 1108, Howard Burrell, Vulcan. 34-3c

OLLI BARLEY for sale. Germination 98%. Phone 1811, Brian Todd, Vulcan. 35-2p

FOR SALE—VICTORY OATS, 42 lbs., germination test 97%. Control Cert. No. 55-8292; 60 cents a bushel. Apply J. E. Hunter, Ensign, Phone 1919. 36-2c

GRAIN FOR SALE—Selkirk and Chinook wheat grown from registered stock. Cleaned at bin or sacked and sealed. Also Rodney Oats. Phone 705, Arrowwood, Alta. 36-5c

ABOUT 100 BUS. Registered Selkirk Wheat for sale, No. 21236, Seed Cert. No. A-36537, sacked and treated. Also small quantity Stewart Durum for sale, will accept some Compana barley on this. Lorne Smith, Champion, Phone R612, Carmangay. 36-1c

FOR SALE—VICTORY SEED Oats, germination test 97%. Cert. No. 75-9915, 70c per bushel at bin. Apply Alex Kaiser, Phone 1614, Vulcan. 36-3p

FOR SALE—Compana Barley 3cw, $1.00 per bushel at bin. Apply W. R. Tom, Queenstown. 35-2c

FOR SALE—Selkirk Wheat, grown from 1st Generation Registered Seed, Cert. No. 11833, germ. 98%, $2.00 per bus. Chinook Wheat, grown from certified seed, Cert. No. X73-915, germ. 97%, $1.50 bus. Rodney oats, grown from registered seed, No. 12893, germ. 68%, $1.00 bus. Write Box 578, High River. 36-2p

OLLI SEED BARLEY FOR SALE: 96% germination test. Will sell for cash or trade for weaner pigs. Also a very good light blue girl's summer coat, size 14. Very reasonably priced. Phone Norm Lebsack, 410, Champion. 35-3r

IN STOCK—Grass Seeds, Legumes and Innoculant. See Spencer Burns at the County Office for all your needs. 35-tfc

FOR SALE—Thatcher Wheat No. 2 generation, 96% germination. Eligible for registration or pure seed. Apply Fletcher Bros., or phone 9-1022, Brant, Alta. 33-5p

FOR SALE—$1.00 per bus. at bin, No. 2cw, Redwood Flax, suitable for seed. Government germination test No. 75-9155, 97%. Donald and Doug Smith, Phone 1303 or 1307, or write Box 30, Vulcan. 32-tfc

BARLEY FOR SALE — Certified No. 1 Compana X75-918, $1.40 sacked and sealed. Also commercial Compana same as above in bulk. You can now overdeliver for commercial seed. N. Markert, Phone 2114, Vulcan. 34-3p

LIVESTOCK

FOR SALE OR TRADE for wheat: Yorkshire Brood Sows, to farrow soon. T. I. Wilford, Nanton. 36-2c

FOR SALE—18 head of Yearling Feeder Calves. Apply D. Speer, Phone 49, Arrowwood. 35-2c

REGISTERED HEREFORD BULL for sale, 2 yrs. old, sired by Advance Notice M.R.C. 48th, Reg. No. 265255, accredited herd. Apply to Jas. L. Greaves, Majorville. 36-7p

YEARLING HEREFORD Heifers for sale or will trade for grain. Sam White, Nanton, Phone R714, Vulcan. 35-2p

3 REGISTERED Bulls for sale, 2 years old. Will trade for 250 bushels No. 3 wheat each. James Wyatt, High River, Phone 91-4914. 35-3p

FOR SALE—Weaner and Feeder pigs. Phone 401, Vulcan, Gerry Going. 42-tfc

SHORTHORN Purebred Bull for sale. Coming two years old. Eligible for registration. A. Pedersen, Phone 9-2222, Blackie. 35-2p

HOUSES & FARMS

HOUSE FOR SALE— Two fully modern suites, two bathrooms. Revenue $100 per month. All newy decorated. Fully insulated. A good family home. $1000 down, monthly payments. Phone 29, Vulcan. 36-2c

TO BUY OR SELL a house or farm land contact J. Lundy Findlay, Real Estate and Insurance. Phone 228 or Res. 61. Have several good listings. 36-tfc

LAND FOR SALE—Sec. 21, N.E. ¼ Sec. 20 and S.W. ¼ Sec. 28 in Twp. 18, Rge. 26, W. 4th M. 960 acres, 560 cultivated, 400 acres lake, good house, two wells and several granaries. Price $30,000. Offers solicited. Apply N. B. Peat & Co., Exclusive Agents, Lethbridge, Alta. 36-3c

WELL BUILT HOUSE For Sale. Fully Modern. Four rooms and bath on main floor. Very modern Kitchen, ample cupboards, wired for electric stove. Top quality fixtures in bathroom. Living room 12x23. Two bedrooms. All rooms except living room have inlaid linoleum on floors. Well insulated. Modern, air-conditioned furnace, double plumbing. Self-contained four-room suite in basement for rental revenue. Laundry room in basement. Well-located lot, 50x240, fenced. Cement walks. Possession May 1. Phone 277, G. A. Sales & Co., Vulcan. 35-3c

EXCELLENT ¼ SECTION South of Airdrome, $5,500. down, balance in 5 years. Contact J. M. Jamison Phone 39, Vulcan. 36-3c

FARM HOUSE for sale, six rooms. Can be moved. Phone R603 or write Box 472, Vulcan. 35-2p

SECTION NORTH OF Ensign. Buildings. 400 acres broken, 240 acres excellent pasture, creek, flowing well. $40 an acre, half cash. Consideration for all cash. See J. Lundy Findlay, Realtor, Vulcan. 46-tfc

SECTION NORTH-WEST of Vulcan. 360 acres No. 6 soil, cultivated. 280 acres excellent pasture with creek running through. Buildings will support 100 head cattle. $45 an acre, cash. See J. Lundy Findlay, Realtor, Vulcan. 46-tfc

FOR SALE — Cultivated quarter-section 5½ miles north of Vulcan. $8,500 cash or consider offer. Write W. D. Snow, 616 University Ave., Reno, Nevada. 26-11p

VARIETY OF HOUSES— 2 to 4 bedrooms, modern, various locations, priced from $3,500 to $15,000. See J. Lundy Findlay, Realtor, Vulcan. More and better selections of house listings than ever before. Also have several good farms listed for sale. 50-tfc

FOR SALE— 4 Room House 22' x 30' with porch. To be moved. Will take $2500 or trade livestock, grain. If you need a small house, phone 19 or see RICHARDSON & GOULD LTD.

HOUSE FOR SALE— Three bedrooms, fully modern, on choice lots. Immediate possession. May be inspected at any time. Will take wheat or cattle as down payment. Terms to be arranged. Contact C. M. Allen, Phone 130, Vulcan. 31-tfc

TRADE

FOR SALE OR TRADE—Will trade pigs for wheat, oats or barley. A. R. Lyon, 18 miles west of Vulcan. Home residence, Nanton. 36-1c

FARMERS — Need new tractor tires? We will take grain in payment. R. C. Fraser & Son, High River, Alta. 35-3c

WHEAT WANTED immediately. Will trade Hereford Bulls, Heifers, Sows or Feeder Pigs for wheat. J. A. Noble, Phone 411, Okotoks. 35-6c

WANTED

WANTED—Farms or Homes listed for sale. Several good buyers waiting. List with J. M. Jamison Insurance Agency, Vulcan, Alberta. 32-6c

WANTED—A Plow to fit a small Ford tractor. Phone 276, A. C. Marsh, Vulcan. 35-2c

LEARN HAIRDRESSING
Women Wanted — Greater Opportunity — Better pay — Pleasant work. Catalogue free. Write Marvel Hairdressing Schools, 326A-8th Ave. W., Calgary. Branches: Edmonton, Regina, Saskatoon and Winnipeg. Canada's National System.

WANTED — 100 head of Weaner Pigs or small feeder pigs. Write Box 578, High River. 36-3p

WANTED—Position as housekeeper in town or on farm with modern conveniences. Have four-year-old boy. Write Mrs. Victoria Conroy, c/o Alan Valle, Lomond, Alta. 36-1p

WANTED— Fertilizer Attachment for 24-run 7-inch spacing drill. Write Box 578, High River. 36-3p

STRAYED

STRAYED — One Black Muley Steer Calf, about 450 lbs. Please Phone 19, Vulcan. Reward offered. 36-1c

FOR RENT

HOUSE FOR RENT. Phone 239, Vulcan. 33-tfc

FOR RENT — 2-roomed and 4-roomed suites, semi-furnished or unfurnished, central. Apply J. Lundy Finlay, Vulcan. 7-tfc

COMFORTABLE ROOMS for rent. Phone 283. bw 44-tfc

ROOMS FOR RENT, or room and board for gentlemen. Would like a crew of up to seven men to room and board. Could board more. Phone 102, Champion. 34-tfc

NOTICES

WHEEL ALIGNMENT and Wheel Balancing. Stop road wander and tire wear. Phone 96 for appointment. Wheat Centre Motors, Vulcan. 47-tfc.

CARD OF THANKS

I wish to thank the friends who visited me and sent cards and flowers during my recent stay in the Vulcan hospital. They were much appreciated. 1c

—Mrs. J. M. Hill

CHURCH NOTES

GRACE EVANGELICAL UNITED BRETHREN CHURCH
Minister, P. A. Wildeman
Sunday, April 22nd

Worship Service—10 a.m.
Sunday School — 11-12 a.m.
(Classes for all ages)
Gospel Service — 7:30 p.m.
Miss Marion Heaslip, missionary from Peru, South America, will be the guest speaker at both morning and evening services. You are welcome and invited to come and hear her.

THE MILO-ENCHANT PARISH
Evangelical Lutheran Church of Canada
N. D. Foster, Pastor
Box 30 Lomond, Alta.
Sunday, April 22nd

Enchant—11 a.m.
Lomond—7:30 p.m.

EVANGELICAL FREE CHURCH OF CHAMPION
Pastor L. Fair Phone 48

10:45 a.m.—S.S. Teachers Prayer Meeting.
11 a.m.— Sunday School for all ages.
12:00 —Morning Worship.
7:30 p.m.—Singspiration and Evangelism.
Wednedsay, 7:30 p.m. — 'The Hour of Power.'

CHURCH OF CHRIST
Vulcan
J. R. Chapman, Minister
Services 11 a.m. and 7:30 p.m.

ST. ALDHELM'S ANGLICAN CHURCH, VULCAN
Sunday, April 22nd
Morning Prayer—11 a.m.

LEGAL NOTICES

NOTICE TO CREDITORS

IN THE MATTER OF THE ESTATE OF CHARLES HOWARD HARTWICK, late of the Village of Lomond, in the Province of Alberta, Farmer, deceased.

NOTICE IS HEREBY GIVEN that all persons having claims on the Estate of CHARLES HOWARD HARTWICK, who died on the 1st day of February, A.D. 1956, are required to file with the undersigned Solicitors for the Executrix of his Estate by the 28th day of May, A.D. 1956 a full statement, duly verified, of their claims and of any securities held by them and that after that date the Executrix will distribute the assets of the Deceased among the parties entitled thereto, having regard only to the claims of which notice has been brought to her knowledge.

DATED at Vulcan in the Province of Alberta, this 10th day of April, A.D. 1956.

JAMISON & KUSH,
Solicitors for the Executrix
35-3

FRANCE'S 1956 WHEAT CROP WILL BE SMALLER

In France, cool, dry weather, with night frost was experienced, which checked the growth of all cereal crops. Semi-spring wheat, which was sown at the beginning of March, has not yet germinated because of the cold weather. Damage caused by the February frosts is vey heavy. Up to 50 per cent of the wheat crop has been lost in the west half of the country and about 50 to 80 per cent in the eastern half. Generally speaking, it is estimated that only about half the crop of winter wheat remains. Spring sowings will compensate for a part of the loss but, in any case, an average harvest now seems out of the question.

The death rate from lung cancer in males doubled in the ten years between 1943 and 1953. There was no change in the lung cancer death rate among women.

WISCONSIN SALES
OVERHAULING & COMPLETE PARTS SERVICE
Sparks Auto Sales
Phone 2042
HIGH RIVER

Crankshafts Ground without removing the motor
SPARKS' AUTO SALES
Phone 2042 High River

Can you

Safely?

GET A SAFE START FOR SUMMER...

Join in Canada's national safety campaign by letting us safety-check your car now

Make the right turn to good times this summer. Just drive in and let us safety-check your car. Our expert mechanics will check lights, wipers, glass—so you can *see* the summer through safely. They'll go over your steering so you're on the *safe* course to good times. And they'll check your brakes so that you can make the *stops* you want—right through the year's busiest traffic season. Join Canada's greatest safety check campaign of all time . . . and know you're a good citizen on the road as well as at home.

CENTRAL GARAGE

PONTIAC — BUICK — G.M.C.

Phone 111, Vulcan G. A. Dahl

LUBE OIL PRICES

Reduced 11c per gal.

SEE YOUR IMPERIAL OIL AGENT

E. N. NELSON, Vulcan

Phone 60

Seed Cleaning

ON YOUR PREMISES

5¢ per bushel

7½¢ per bushel, treated

PHONE OR WRITE

A. A. McKEE, VULCAN

PHONE 117

LIVE POULTRY WANTED

Ship To:

Chinook Poultry Sales Ltd.

1131-11th ST. EAST, CALGARY

HIGHEST PRICES

We buy on a live weight basis — no grades.

Crates Supplied Upon Request

BANKS 99 SERVICE

Phone 99r3 Vulcan

SERVICE SAFETY SATISFACTION

District News

LOMOND

The April meeting of the Lomond Community Club was held at the home of Mrs. Paul Ost Sr., with 12 members and four guests present. A motion was passed to donate as last year to the Home & School Memorial Book Fund. The nickle draw was won by Miss Annie Burne. A contest was held with the high prize going to Miss Bell. Consolation prize went to Marion Root. A lovely lunch was then served by the social committee. The next meeting will be held at the home of Mrs. Floyd Stannard and roll call to be donated pot holders.

Misses Sharon and Beverly Humphreys were visitors in Swift Current, Sask., during the Easter holidays.

Lloyd Schlaht was a recent visitor to Cold Lake, guest of his brother Ted and his wife.

Mr. and Mrs. Henry Huff were recent Sunday visitors in Fort Macleod.

Mr. and Mrs. Peter Ruppert and two of their children were visitors in Calgary on Friday of last week.

Best wishes for a speedy recovery are extended to George Ray who underwent surgery in a Lethbridge hospital last week.

Mr. and Mrs. Jack Urdal and family of Vauxhall were recent evening visitors at the home of Mr. and Mrs. S. Craig.

We are pleased to see Mrs. Elsie Williams has returned home after spending quite a few months in Champion and Carmangay.

Miss Shirley McAlister and Charlotte Chase were weekend visitors at the home of Mr. and Mrs. Ralph Richardson of Berrywater.

The Sunday School meeting was held at the home of Mrs. Earl Helland on Thursday evening, April 12. Those present were Pastor Foster, Mrs. H. Caufield, Mrs. Melvin Magnusson, Mrs. R. Frost, Mrs. R. Chapman, Mrs. Henry Huff and a visitor Mrs. Ken Sokvitne and son. The next meeting will be held at the home of Mrs. B. Chapman on May 10.

The Lutheran parsonage is being painted inside by the ladies of the WMF in readiness for Pastor Foster's bride. The wedding is to take place in June.

Mr. and Mrs. Walter Degenstein and Roxanna of Macleod were visitors in Lomond on the Easter week end.

Mr. and Mrs. Richard Teasdale and family, accompanied by Mr. and Mrs. Thomas Teasdale were weekend visitors in Medicine Hat, guests at the home of Mr. and Mrs. Ed Knodell and family.

Mr. and Mrs. Ralph Richardson and little son of Berrywater were recent weekend visitors at the home of Mrs. Richardson's parents, Mr. and Mrs. L. Chase and family.

Best wishes for a speedy recovery are extended to Henry Edenloff who has been a patient in the Vulcan hospital.

Mr. and Mrs. Stan Craig were visitors in Calgary on Monday, Apr. 9.

Teachers and students of the Lomond school were quite disappointed on arriving back from their Easter holidays to find the new school still not ready to move into. However, the students moved in on Wednedsay, Apr. 11. There is still some work to be done before it's completed.

Mr. and Mrs. L. L. Tolley were recent visitors in Lethbridge and Taber.

Belated congratulations are extended to Mr. and Mrs. Ernest Kiemele on the birth of a son in the Vulcan hospital on Jan. 14. Name: Alvin Ernest.

Mr. and Mrs. Ernest Kiemele have taken up residence in their new home north-east of Lomond after spending the past few months with Mrs. Kiemele's parents, Mr. and Mrs. Frank Koch.

Arthur Berger was a visitor in Calgary last week where he has been receiving medical attention.

• • •

Lomond Home & School Assoc.

The regular monthly meeting of the Lomond Home & School Association was held in the school on Wednesday evening, April 11 with 28 members and five visitors present.

The meeting was called to order by president Raymond Elliott. Various committee reports were given and work committees formed for the Banquet and Graduation Dance to be held in May. Mrs. Janet Skeith was then nominated as a delegate to attend the Home & School Convention from May 9 to May 11 in place of Mrs. Russel Honess who found she would be unable to go.

After the business meeting the guest speaker of the evening, Mrs. Frey of High River was introduced by the program convener, Mrs. Leonard Sokvitne. Mrs. Frey gave a most interesting talk on 'Why I Belong to the Home & School.' Two other welcomed guests present at the meeting were A. Schrag and Fred Worger of Vulcan.

A very lovely lunch served by the social committee brought to a close a very enjoyable evening. The next meeting will be held in the school on the third Wednesday in May instead of the regular meeting night.

MOSSLEIGH

Curling Club Banquet

The Mossleigh Curling Club held their first Banquet and Entertainment on April 9 in the evening, to close their curling season.

Group Two, the losers by one point, served a buffet supper to approximately 120 curlers and their guests. The supper consisted of cold ham, potato salad, cabbage salad, jellied salads, pickles, buns, pie and coffee.

Group One, wih R. Baker as M.C. found the entertainment which consisted of O Canada; a sing-song of curling songs to old tunes; musical duet, piano and violin by Frank and Jack Thurber. D. Hurl with George Christie, N. Gateman and M. Powe were presented with a curling trophy for winning the most games in the square draw. Then E. Clingham from Blackie showed some tricks of magic; R. Baker gave a reading; Mr. Wriggett played the bagpipes; then the ladies on the winning side put on a skit, 'Curling Fever.' After the skit, five games of free bingo were played with Jack Thurber the first winner, receiving a cigaret lighter; then a cocktail shaker set to G. Brownell; a cannister set to D. Dick; a water set to H. Fredrickson; and Mrs. J. Leslie won the blackout- a table lamp.

• • •

The 4-H Calf Club met at the home of Lloyd Groeneveld on Tuesday night with a good attendance. The boys decided to have a tour on Sunday to see all the calves. Dr. Tonken, veterinarian from Vulcan, was a guest, and a representative from the Cutter Lab. showed films on livestock. After the films, Harvey Peterson, Lloyd Groeneveld and Arthur Moore served lunch.

Mossleigh Home & School Assoc.

The Mossleigh Home & School Association held their April meeting Wednesday night with a good attenadance. Mrs. Tharle was in the chair with Mrs. Campbell as secretary. The travelling library has been called in and another is to be ordered if the teachers think it can be used before the end of the term.

It was noted that the secretary has written a letter of appreciation to the Arrowwood Lions Club for the Scholarships. Mrs. Green was appointed social convener because Mrs. Kidd is leaving the Association. Mr. Wriggett's room, Grades 5 and 6, won the room prize.

Grades 5 and 6 provided the program with four tonette band selections, readings and recitations. Mr. McKay, from Brant, was guest speaker. He spoke on 'School Building Problems.'

Coffee and sandwiches were served by Mrs. C. Thurber, Mrs. Davies, Mrs. Mason and Mrs. Richardson.

• • •

A number of carloads of people journeyed to Arrowwood Thursday night to attend the Lions Bingo and Mrs. Mikalos was one of the lucky winners, winning a kitchen stool, and Mrs. Downs won a pair of nylons as a door prize.

Home Talent Show

The Home Talent Show, sponsored by the Mossleigh Home and School Association was a great success on Friday night. The hall was crowded and everybody enjoyed a very entertaining program, which consisted of:

Play, 'The Dummy'; violin solo by Jack Thurber; accordian solo by Sheila Cooke; Reading by Mrs. McGillis; piano duet by Janet and Judy Leslie; tap dance by Joyce and Linda Hill; vocal solo by Don Green; piano solo by Doug Green; vocal with guitar by Harvey Beacome and Jake Wishalow; second play, 'The Investiagtion'; bagpipes, by Mr. Wriggett; vocal solo by Paula Randle; accordian solo by Patsy Grant; reading by Mrs. Thurber; piano duet by Patsy Kidd and Jean Fredrickson; grades 5 and 6 band; saxophane solo by Harry Washburn; reading by Mrs. Tharle.

The Home & School Assoc. wish to thank the ladies and gentlemen, boys and girls who took part in the show and especially to the cast in both plays who worked hard to make the evening a success.

• • •

A big crowd attended a farewell dance for Mr. and Mrs. Kidd and family. Pat Laughlin and family and Bill White on Saturday night. They enjoyed dancing to Thurber's Orchestra until midnight. Lunch was served by the ladies of the Community Club and presentations were made by Mr. Gillanders on behalf of the Club.

B. J. S. THARP

Optometrist

IS IN VULCAN
THE FIRST SATURDAY
OF EVERY MONTH
—at—

Mitchell's Drug Store

Please make appointments at the drug store.
Phone 12

FIGHT CANCER

Support this great cause generously when the canvasser calls, or mail your donation to:

CANCER, 231 - 7th Ave. S.E., CALGARY

Things are really bouncing!

Join the greatest Pontiac buying spree ever!

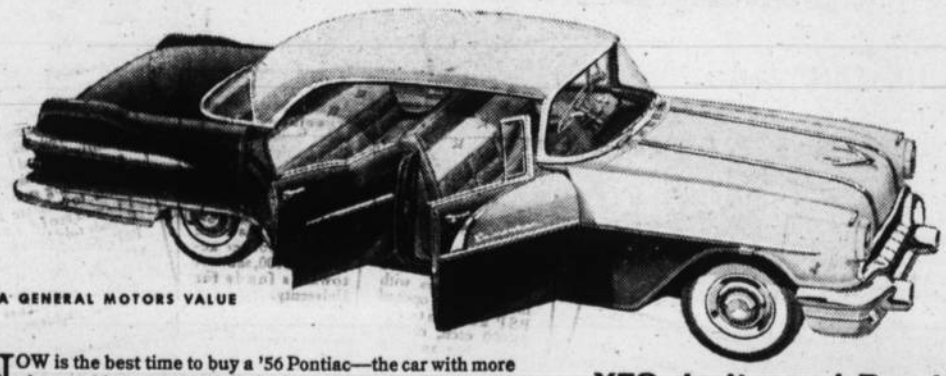

A GENERAL MOTORS VALUE

NOW is the best time to buy a '56 Pontiac—the car with more of everything you want. And what a buy it is! Pontiac for '56 has the highest *power* in its class with 5 engines up to 227 flashing horsepower. *Style*, too—svelte lines create a sensation of soaring flight.

Now let a drive demonstrate Pontiac's responsive *performance*—so dashing and gay. And the clincher is Pontiac's 3-way *economy*—buying, driving and trading. For saving's sake, choose your Pontiac *now*!

YES-do it now! Buy that

PONTIAC

TODAY!

P-1456D

CENTRAL GARAGE

Glen Dahl Vulcan, Alta.

VULCAN BREAD is best!

WHITE OR BROWN (sliced or unsliced) 16¢
RAISIN BREAD 20¢ FRUIT BREAD 25¢

VULCAN BAKERY

Phone 80 H. F. deJong, Prop.

Paint a room . . . move right in that's what new ODORLESS BAPTONE let's you do! Quick, easy to use, fast drying . . . washable! 9 colors and white at . . .

SPRING SPECIALS

TEMPLE WHITE ENAMEL, per qt. 1.29
TEMPLE WHITE HOUSE PAINT, per gal. 3.95
REVCO RED BARN PAINT, per gal. 3.50

Revelstoke SAWMILL CO. Ltd
Phone 37 VULCAN, ALTA.

District News

BLACKIE

Mrs. M. Briggs left on Monday for Medicine Hat where she will visit with her son-in-law and daughter, Mr. and Mrs. Tom Watson.

Lynda Bayford entertained at her home on Tuesday, the occasion being her 10th birthday.

Congratulations are extended to Varno Westersund on being elected 1st vice-president of the Flying Farmers of Alberta, a chapter of the National Farmers of America. The election was held last Saturday at a convention in Lethbridge.

Deepest sympathy of friends and neighbors goes to Mrs. F. Seney & family in the passing of Fred Seney.

Sympathy is also extended to Mrs. Dorothy Harrow and relatives in the passing of her mother, Mrs. A. Andrews of High River.

Rev. and Mrs. N. Knight motored to Abee, Alta., where he officiated at a funeral service for an oldtimer of the district. Abee is now a Mission Field with no minister and Rev. Knight was requested to take the service as he was minister there some time ago. Abee is 70 miles north-east of Edmonton and they found the snow situation there very bad with roads having to be plowed out for the occasion. Snow banks were as high as the car on both sides of the road.

Hershal Fawcett was home for the weekend.

Weekend guests at the home of Mrs. Stromsmoe were Mrs. Tommy Thompson and children of High River, Mr. and Mrs. Jim Kratchmer of Calgary and Mr. and Mrs. Leo Watson of Etzikom.

J. Cumming has a number of beautiful plants, hyacinths, daffodils, tulips and narcissus, which he has grown as a hobby. He has carried these to the United Church each Sunday for the winter months and also has given a number of them to sick people in the hospital, and to others who have been ill at home. He has been very generous with these gifts of flowers.

Miss Mae McMillan has been a patient in the High River hospital for the past week.

Misses Hattie and Ruth Bowlus were business visitors to Calgary for a couple days last week.

Mrs. Pearl Stromsmoe is entering a woven draw-string bag, a towel and a runner in the Alberta Visual Art Exhibit in Edmonton.

Mrs. Lil Manville and son Teddy were visitors in Calgary over the weekend at the home of her daughter, Mrs. Rex Peckham.

Donna Fuller celebrated her birthday on Sunday when a few friends gathered at her home for a party.

MAJORVILLE

Lutheran WMF

The Lutheran WMF met for the April meeting at the home of Mrs. Miles Clemmons. Only eight members and two visitors were present.

After the opening hymn and the Lord's Prayer, routine business was taken care of. The coming conference to be held in the Faith Lutheran Church in Calgary on May 26 was discussed and it is expected some members will be able to attend. The conference in Minneapolis was also discussed but at the present time no one is sure whether they would be able to attend. It was decided to hold a Mother's Day tea in Milo again this year with a bake sale and the sale of flowers as in previous years. Mrs. G. Heather and Mrs. Bob Deitz will go to Lomond to confer with representatives of the other two locals of the parish and decide on the decoration of the manse.

Pastor Foster continued with his study from the Epistle of Paul. Mrs. G. Heather and Mrs. Will Francis were assisting hostesses. The next meeting will be held at the home of Mrs. Abe Auestad.

* * *

Mr. and Mrs. Gilbert Vooys went to Vulcan on Thursday to attend the Workshop sponsored by the FUA and FWUA for presidents and secretaries of Locals.

Mr. and Mrs. Alf Heather accompanied by Bert Clemmons and Mrs. Hap Heather and Terry were visitors to Calgary last week.

If the number of ducks flying around are any indication of the number that should be available for hunting this fall, the hunting will be grand.

Spring is officially here and the road through the coulee is now open for travel.

Lyle Winch was home from school for the past week, a victim of measles and David and Joan Smith were home suffering from laryngitis. The latter has been making the rounds for quite some time.

A number of folks from the neighborhood attended the talent show in Cluny last Friday. Terry Heather was among the participants.

Mrs. Hap Heather was a patient in the Vulcan hospital for a few days during the week.

Mr. and Mrs. Hugh Winch, accompanied by Mr. and Mrs. Jack Bushell of Queenstown went to Great Falls last weekend.

MILO

The April meeting of the Home & School was held on Wednesday, April 11 with Mrs. Todd, the president in the chair.

Mr. Clarke announced the Graduation Banquet would be held on June 1. Mrs. App Kiska was nominated to attend the Home and School convention in Edmonton in May. Mr. Beechman gave a very interesting talk on 'The Beginning of Milo,' which he had given at the school earlier in the month.

Lunch was served after the meeting adjourned.

Charter Night

The Milo-Queenstown Lions Club held their first annual Charter Night at the IOOF hall on Friday, April 13. After being welcomed by the president Charlie Carson, the Lions and their guests sat down to a turkey banquet.

Bob Umschied was toastmaster for the evening and introduced the Clubs from Vulcan, Arrowwood and Lomond. Distinguished guests for the evening were the Mayor of Milo, J. M. Thomson and Dr. Howard Bateman of Chateau, Montana.

Entertainment for the evening was supplied by Miss Diane Monner, Emily Kirby of Milo, Merle Smith from Vulcan and a number from the local Lions Club and were introduced by R. O. Bertrand, the chairman of the program committee.

After the banquet the rest of the evening was spent dancing to Fraser's orchestra from Lomond.

* * *

Aubrey Gore, Smokey Jones, Con Peterson, Irvin Sukut, Bill Black, Charlie Carson, Gordon Ivers and Bob Bertrand attended the Oddfellows 'spiel last Saturday and Sunday with the Gore rink taking 2nd in the First Event and the Black rink taking 2nd in the Third Event.

Kathy Gulyas of Lethbridge spent the weekend at the Charlie Carson home.

Mr. and Mrs. C. Peterson spent the weekend in Lethbridge attending the annual meeting of the Flying Farmers.

The first picnic of the season was held at Lake MacGregor last Sunday by the curling widows.

Mrs. Chester Anderson is a patient in the Holy Cross hospital in Calgary recovering from an operation.

Mr. and Mrs Schaub and Joyce were Calgary visitors last weekend.

GENERAL TRUCKING

Livestock, Grain, Coal etc.

C. R. Middleton

Phone R608, Champion

This is worth reading and it takes only 5 SECONDS • • • BY SHIPPING YOUR CREAM TO Burns IN Calgary

you'll do better

TOWN OF VULCAN

TAKE NOTICE that the Council of the Town of Vulcan proposes to pass a By-Law in accordance with the provisions of Section 85 of the Town and Rural Planning Act, 1953.

The proposed By-Law is required for the purpose of amending the Zoning & Building By-Law of the Town of Vulcan insofar as it affects:

(1) the establismment of Trailer camps in the Commercial District, and

(2) the re-classification of Block 35, Plan 2126 G.F. as a Commercial District.

A copy of the proposed By-Law is deposited at the office of the Secretary-Treasurer and may be inspected there at all reasonable hours.

At 7:30 p.m. on the 30th day of April, 1956 the Council will hold a public hearing at the Town Office at which objections to the proposed By-Law may be made and discussed.

Select Your Denims

. . . while stocks are complete

KIDDIES' PEDAL PUSHERS. Aqua and Red poplin, sizes 4 to 6X. Flecked Denims in Red, Blue and Yellow 1.98

GIRLS' PEDAL PUSHERS
In Black, Red and Aqua poplin 1.98
In Flecked Denims 2.98
TOPS TO MATCH ..... 98¢ and 1.25

FLECKED DENIM SHORTS
Sizes 2 to 6X 1.49 — Sizes 7to 12 ..... 2.25

PLAID SLEEVELESS BLOUSES, sizes 2 to 12, 1.49

BOYS' OR GIRLS' JACKETS, 4 to 6X 2.49

DENIM FADED BLUE JACKETS, 7 to 12 ..... 3.49

WHITE POPLIN JACKETS, 10 to 16 ..... 3.98

LADIES' PEDAL PUSHERS in stripes, Black Watch plaid, and plain colors, in denim, poplin and cotton, ... 2.98 and up

"Too many college boys carve their sheepskin out of their father's hide."

ATTEND THE
Fashion Show
—in—
Arrowwood
Wed., April 25
at 8 p.m.
Sponsored by the Arrowwood Booster Club

Betty Ann SHOPPE
VULCAN'S SMART STYLE CENTRE

It's his birthday, but it's your present!

The birthday— The Bank of Nova Scotia's Personal Security Program now 2 years old!

The present— P.S.P. broadens coverage to bring its benefits to even more Canadians!

TWO YEARS AGO, the fellow who couldn't save a nickel, whose bank book was flatter than a sliced dime discovered PSP—and told other Canadians about it. Since then, more and more Canadians have come to The Bank of Nova Scotia to take advantage of this exclusive program that makes saving so much easier, surer, more regular.

You just decide to make a small monthly instalment in your PSP account. And here's the real pay-off. There's a guarantee. If you were to die the beneficiary would get the full amount of your savings-goal—even if you'd only made one payment.

And now, PSP broadens its scope. The age limit for participants in the program goes up from 46 to 51.

Learn all about this easier way to save; ask at your nearest BNS branch.

I'm only 2 years old, but already I've made a lot of friends!

A young man at school worked in his father's business in his spare time. His father suggested he open a PSP account for $1,000. Payments of $20 monthly have reached $500. When he graduates his PSP savings will buy him a partnership in his father's business.

A homeowner who wanted more insurance plus funds to retire the second mortgage on his house, took out a PSP account for $1,000. He died after making a few payments. With the insurance on the PSP account his widow was able to pay the mortgage in full.

Two young service station operators with limited capital opened PSP accounts for $1,000 each, naming each other as beneficiaries, to give themselves some protection, and also to save towards buying new stations. Already, there is $480 in each account.

An eleven-year old schoolboy with a paper route is paying $5 monthly into a $250 PSP account. He figures on helping his widowed mother to put him through school. He has since opened another account of $100, as a start towards funds for University.

A widow who goes out to work was constantly worried by the apparent impossibility of providing sufficient funds to educate her 11-year old son. Friends told her about PSP. She is now its strong supporter, since savings by monthly instalments solves her problem.

An immigrant husband and wife, who arrived 2 years ago from Germany, decided that systematic savings represented their only hope of financing a trip to see their parents. They chose a $1,000 PSP account, paying $20 monthly, and their objective is in sight.

The BANK of NOVA SCOTIA YOUR PARTNER IN HELPING CANADA GROW

Your BNS Manager is a good man to know. In Arrowwood he is J. L. Barry. In Milo he is M. P. Schaub.

MORE THAN 600 MILLION POUNDS HAVE BEEN SOLD!

because **MARFAK** Stays on the job!

Texaco Marfak protects bearings and wear-points when the going is tough. It ensures many more hours of safe operation between lubrications. That's because Marfak won't pound out or squeeze out, won't wash or jar off, and it seals out grit and dirt.

You'll get smoother, more dependable, more economical performance from all your farm machinery when you lubricate with Marfak—the tough chassis lubricant that stays on the job.

IT PAYS TO FARM WITH
TEXACO Petroleum PRODUCTS

Manufactured and Distributed in Canada by McColl-Frontenac Oil Company Limited

YOUR McCOLL-FRONTENAC AGENT IN VULCAN IS
ALEX GRANT
PHONE 150 VULCAN

Joe Beaver has the **All Weather Hog House**

—USE IT IN EVERY SEASON—

- Central farrowing house in winter.
- Individual open-sided house in spring and fall.
- Semi-open unit to provide ample shade on hot summer days.

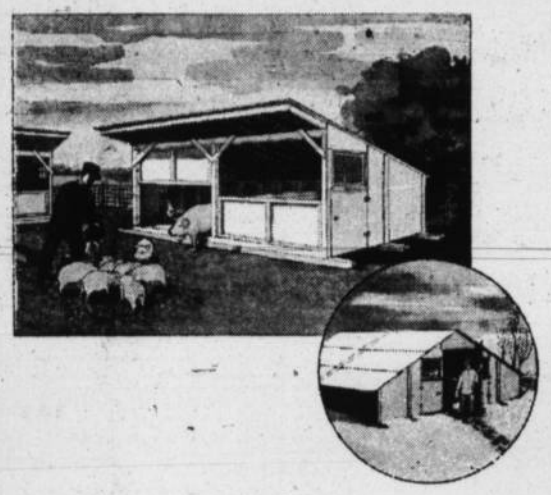

BUILT WITH PLYWOOD—can be erected easily and quickly.

LIGHT AND RIGID—makes it easy to move.

TIGHT, DRAFT-FREE CONSTRUCTION—so important for winter farrowing.

EACH UNIT 8' x 16' MATERIAL **179.00**

BEAVER LUMBER

Beaver (Alberta) Lumber Ltd.

Phone 41 H. T. Peard, Local Manager

Carmangay

Mr. Workenstine was a visitor in town last week.

Rev. and Mrs. Dawson accompanied by Mrs. Coombs, Greg and Glenda were visitors in Calgary on Saturday.

Mr. and Mrs. A. Baldwin and family were visitors at the home of Mr. and Mrs. F. Marriott in Calgary on Sunday

Pat Nugent, Bev Burns, Eva May Burwash, and Karan Binnings attended the CGIT Rally held at Picture Butte on Saturday and Sunday.

Shirley May Miffilin has accepted a position on the nursing staff at High River.

Mr. and Mrs. Frank Patton and family of Calgary were guests at the home of Mr. and Mrs. Orvil Blue.

Sympathy from the town and district is extended to the Hansen family and relatives in the passing of Mrs. Pete Hansen in Lethbridge recently.

The North Priscilla Club met on April 11 at the home of Elnora Anderson with 11 members present. Doris Branvold joined the Club. After the business meeting Bingo was played with 1st prize going to Alta Hauser and 2nd prize to Ruth Dahl. The raffle was won by Connie Stettner. A delicious lunch was served by the hostess. The next meeting will be held on April 25 at the home of Edith Church with roll call being each one to bring a finished doilie or pot holders.

The ladies of the Social Credit Group met at the home of Violet Ruggles with eight members and 2 visitors present. Old and new business was discussed. Mrs. Goodner of Fort Macleod will be the guest speaker at the May meeting which will be held at the home of Mrs. Hope Moore on May 9.

Home & School Assoc.

The Carmangay Home & School Association meet was held on April 12. The minutes were read and approved and the treasurer's report was given.

A motion was passed to have a drive to make money to buy books for the school, A motion was passed that the nomination of officers take place in May and the election take place in June for the new slate. The Students Union requested that the Home & School pay for half of the decorations used at the Christmas concert and a motion was passed that the Assoc. do so.

It was decided that the Home & School take a silver collection at the door for the P.T. demonstration to be held on April 23.

Delegates for the Edmonton convention are Mrs. Letal and Mrs. Lenora Baldwin. Guest speaker was Mr. Jaycock of Lethbridge who spoke on the 'Operation of the National, Provincial and Local Associations.

Mrs. Korth's room won the prize for the best attendance.

Those on the lunch committee for May are Mrs. Lynchman, Mrs. Scotter, Mrs. Davies, Mrs. Letal and Mrs. Korth.

* * *

Friends will be sorry to hear that Mrs. McFarland Sr. had the misfortune to fall down a flight of stairs and is now a patient in the Seattle hospital. She is expected to return home very soon.

Frank G. Burgess
INSURANCE
FIRE — AUTO — TRUCK
Notary Public — Income Tax
CARMANGAY
74 —Phones— 14

EAMOR'S CATTLELINERS
Please note our
Change of Phone No.
New Number is
448859
CALGARY

GERRY GOING
AUCTIONEER
License No. 298
"No sale too big or too small"
PHONE 401, VULCAN

Simon's & Harry's Carpentering
- BUILDING
- REMODELLING
- BLOCK LAYING
- CEMENT FLOORS
- CEMENT DRIVEWAYS

(Next to Simon's Food Market)

INSURANCE
FIRE
(Equitable Insurance Co.)
CAR — TRUCK
HAIL
Any Amount
Several Companies
Rochester Underwriters
Mike Miller
—Phones—
Office 129 Res. 241

Carmangay
Community Hall
Theatre
Saturday, Apr. 21st
8:30 p.m.
Columbia Pictures presents
STEWART GRANGER
JEAN SIMMONS
in
"Footsteps In The Fog"
with
Bill Travers, Ronald Squire
Finlay Currie & Belinda Lee
"Never forget . . . when a man is close enough to kiss you . . . he is also close enough to kill you!"

Tractors

Good Used Massey-Harris 44-6 with lights, P.T.O. and starter.

Good Used Case Model L with lights, P.T.O., starter.

Good Used Oliver 90 with lights and starter.

Good Used John Deere D with lights and starter.

Miscellaneous

John Deere 7 ft. OneWay with Seeder Box.

John Deere 6 ft. OneWay with Seeder Box.

Cockshutt 6 ft. OneWay with Seeder Box.

Anhydrous Ammonia Fertilizer

We are now taking orders for the application of this fertilizer and have the necessary equipment for applying. Very highly recommended for use on stubble land—See us for information.

Armstrong Tires

If you are thinking of changing tires you should see us for real good prices.

Batteries Batteries Batteries

Now is the time to replace your old batteries and be ready for spring work.

SPECIAL PRICES FOR APRIL
as low as $14.00 and old battery for 90 amp. 15-plate Auto-Lite. See us before buying a new battery.

FOR THE BEST IN NEW AND USED MACHINERY
—VISIT—
M. R. Morrison Ltd.
Massey-Harris Ferguson Ltd. Dealers
Vulcan, Alta.

Try Advocate Classifieds

SEE and TRY dynamic ALL-NEW

INTERNATIONAL 300 UTILITY

LOW-PROFILE, ALL-DUTY TRACTOR

Compare it point-by-point with any other tractor in its power class. The 300 Utility gives you *back ... click ... and go* Fast-Hitch ... Torque Amplifier Drive, giving 10 forward speeds—enabling you to boost pull-power *on the go* ... completely independent pto ... Hydra-Touch hydraulic implement control ... key starting and cigarette lighter. 36 drawbar horsepower! Call us for a prove-to-yourself demonstration *now*.

USED TRACTORS

1—M.H. "55" with hydraulics.

1—M.H. "30"

1—JOHN DEERE M with loader.

1—WD9 and 1 WD6.

1—10 FT. M.H. TILLER, new style.

DO YOU NEED A FRONT END LOADER? If so, see us before you buy. We have a great selection to choose from.

"Serving the Vulcan District since 1928"

J. T. Willard & Son

Vulcan — — Alberta

Phone 63

District News

From Our Correspondents

EASTWAY

Mr. and Mrs. S. Fath of Calgary visited at the home of Mr. and Mrs. Allan Fath.

Mr. and Mrs. Walter Tanning and small son Terry visited with Mr. and Mrs. Tanning for a couple days last week.

A farewell party for Pat Laughlin and family and Mr. and Mrs. Albert Hellevang is to be held on Saturday night, April 21 at Union Jack school. Everybody welcome.

Calgary visitors were Mr. and Mrs. Mel Burgess and Mr. and Mrs. Gordon Layeraft.

Several boys and their parents of the district joined the 4-H Calf tour on Sunday.

Evening services to be held at Union Jack school on Sunday. Mr. J. R. Chapman will show slides on Jamacian tour at 7:30 p.m. Everyone welcome.

Pat Laughlin and family and Mr. and Mrs. Albert Hellevang have moved to their new home north-west of Carseland.

A shower for Margaret Hansen is to be held Thursday night in the United Church at 8 p.m. in Vulcan.

Several large flocks of swans have been seen on the sloughs in the neighborhood last week.

QUEENSTOWN

Congratulations to Mr. and Mrs. George Nelson on the birth of a son in the Vulcan hospital.

Dick Hunter, Miss Lorna Nelson and Grant and Marilyn Lahd of Calgary spent the weekend at their respective homes.

Miss Audrey Bushell was a week end visitor in the city.

Mr. and Mrs. Stanley Brown were recent visitors in Calgary with relatives and also visited with Mr. Brown Sr. who is quite ill in hospital there.

Mrs Helen Kingsmith was hostess at a birthday supper and social evening for Mrs Cara Robertson.

Best performance *in its field*

TUDOR VICTORIA

. . . 173-Hp. to 225-Hp. V-8

The '56 Ford has the world's most exciting V-8 engine! It's the largest-selling V-8 of all—now in a wider-than-ever range of horsepower ratings, 173-Hp. to 225-Hp.! And Ford also offers the famous I-block Six—with the lively performance of deep-block design—available in all Mainline and Customline models and in a popular range of station wagons.

V-8 or SIX—a Ford with famous Fordomatic drive offers you the finest, most responsive power, the smoothest, easiest driving!

FORD V-8

Smartest *styling*

. . . its trim lines inspired by the Thunderbird

Any way you look at it, you can see the unmistakable styling-inspiration of the Thunderbird in the '56 Ford . . . the same long, low, lithe silhouette, alive with the look of tomorrow! And Ford's big, roomy interiors feature trims and upholsteries that are unmatched for smartness and eye-appeal . . . all of them as practical and hard-wearing as they are glamorous. Ford is the family car that's Thunderbird-lovely, inside and out!

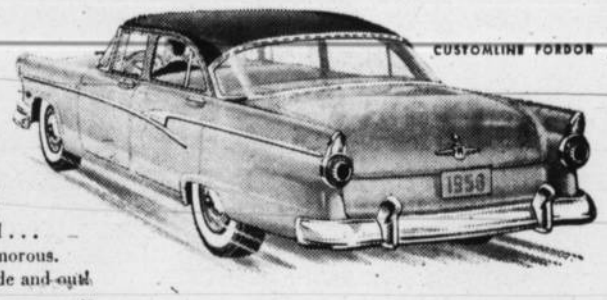

CUSTOMLINE FORDOR

Safest *car in its field* **with all the safety features of Lifeguard Design**

Ford gives you and your family the extra peace-of-mind that goes with built-in safety—with safety steering wheel and safety-hold door latches, plus many other built-in safety features. And you can have (at moderate extra cost) Ford's safety seat belts and plastic padding for instrument panel and sun visors. You have all the newest power assists too—power steering and power brakes, power window lifts and 4-way power seat.

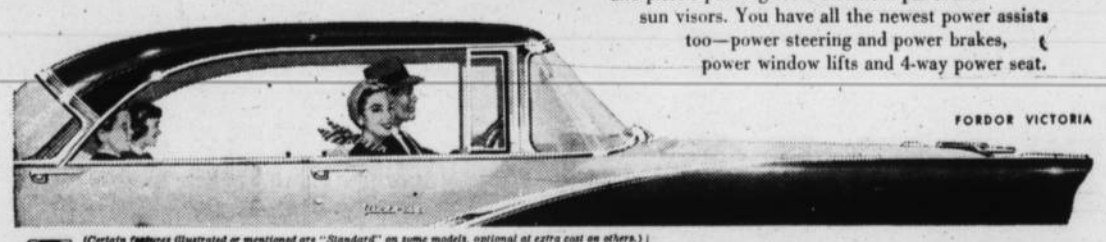

FORDOR VICTORIA

(Certain features illustrated or mentioned are "Standard" on some models, optional at extra cost on others.)

WE INVITE YOU TO SEE YOUR FORD-MONARCH DEALER . . . TAKE A DRIVE AND COMPARE!

COUNT ON THESE SIGNS Ford Monarch A-1 FOR THE BEST VALUES IN USED CARS AND TRUCKS

Champion

Mr. and Mrs. Homer Howerton of Calgary were visitors at the homes of Mr. and Mrs. A. E. Howerton and Mrs. J. N. Caster on Sunday and Monday of last week.

Monte, Gene and Deanna Howerton of Edmonton are visiting at the home of their uncle, Dahl Howerton.

Mr. and Mrs. M. McLean and daughter were Lethbridge visitors one day last week.

Mrs. A. T. Brown of Regina was a visitor last week at the home of her brother-in-law and sister, Mr. and Mrs. D. W. Greenlee.

• • •

I.O.D.E.

The April meeting of the IODE was held at the home of Mrs. Betty Sletto with sixteen members present. The minutes of the last meeting were read and approved. The treasurer gave her report and a bank balance of $256.24 was noted.

Correspondence was read and this included a letter from the Cancer Society. After some discussion it was decided that the organization would canvas for the Cancer fund. Districts were mapped out. Mrs. Annie Hopkins reported on the Library meeting.

Mrs. Edith Warren moved meeting adjourned. A delicious chicken dinner followed the singing of God Save the Queen. Mrs. Edith Dow won the tea raffle.

• • •

Winners in last week's Canadian Legion Grocery Bingo were as follows: Mrs. Earl Ericksen, twice; Mrs. Walter Mix, Elaine Groves, Mrs. Gordon Davey, twice; Mrs. Sev Pasolli, Bruce Balk, Buddy Bach, Mrs. Ernie Kranzler and Mrs. John Long won the $15.00 credit voucher.

Mr. and Mrs. Jim Ashmore of Calgary were weekend visitors at the home of Mrs. Ashmore's brother-in-law and sister, Mr. and Mrs. Max Groves.

Mrs. Caldwell, Mrs. L. Latiff and Mrs. Bessie Siler were Lethbridge visitors on Monday and Tuesday of this week.

Diana Boulstridge of Michel returned to her home on Monday of this week after visiting at the home of her grandmother, Mrs. Emily Fraser for several weeks.

At the meeting of the Community Hall Society on Saturday evening, a committee of three was formed to arrange for recreation events to take place in the local Community hall this year. Three men present at this meeting volunteered to act as a committee to organize a work bee to clean the hall in the near future. Harry Smith was nomianted to act as chairman of the Hall Board.

Mrs. Anderson of Calgary was a weekend visitor in town at the homes of relatives.

Mrs. Mary Little has been visiting at the homes of Mr. and Mrs. George Ellis and Mr. and Mrs. George Hummel.

Wm. McCrae and Dode Cress of Calgary have been visiting at the home of Mr. and Mrs. Clyde Coe for several days.

Mr. and Mrs. Oscar Castator of Red Deer are visiting at the home of Mr. Castator's mother, Mrs. J. N. Castator.

The Membership Tea at the Champion Public Library on Saturday, April 14 was a decided success. Tea tables tastefully set with spring flowers graced the daintily set tea tables, and Mrs. L. Latiff and Mrs. C. J. Versluys presided at the coffee urn and served the tea. $37.00 was realized from membership cards and the silver offering which was accepted for the tea realized the Association a satisfactory amount.

Sunday visitors at the home of Mr. and Mrs. Virgil Stout were Mrs. Stout's brother-in-law and sister, Mr. and Mrs. Eddie Ford and their children of Lethbridge.

Cecil Bennett was a weekend visitor at the home of friends in Fort Macleod.

Mr. and Mrs. Ernie Bowie and their children accompanied by Mrs. Eva Bowie of Vulcan were Sunday visitors at the home of Mr. and Mrs. Gordon Stewart.

Mr. and Mrs. Percy Gatenby attended funeral rites for Mrs. Joe Russell in Claresholm last week. Mrs. Russel was the daughter of Mr. and Mrs. Angus Train.

Jack Sanderson was a Lethbridge visitor on Monday of this week.

Allan Buchan was a weekend visitor at his home.

Mr. and Mrs. J. Buchan were visitors in Calgary for several days this week.

Friends will be sorry to hear that Don McLaughlin has been a patient in a Calgary hospital for about two months.

Mrs. Lackey has been visiting in town with friends.

CHAMPION UNITED CHURCH
Minister: Rev. W. J. Huston
Sunday, April 22

11:00 a.m.—Public Worship and Sunday School for all ages.
Sermon topic: 'The Bible Speaks'
7:30 p.m.— Study of Our Faith, continued: 'The Christian in Society.'

BRANT NEWS

Scouts and Cubs

The first Brant Troop and first Brant Cub pack held a very interesting evening Wednesday, March 30 to which parents and friends were invited.

Field communications Mr. Dell, District Commissioner, Mr. Barker, and assistant District Commissoner, Don King were present. A walk-up was held for Cub Don Olsen who was accepted into the Cougar Patrol of the first Brant Troop.

Mr. Barker presented a kola to Leonard Smith with the distinctive Gillwell beads. Jim McKay and Jack Ball, Queen Scouts with the camper's, cook and athlete badges. Mr. Dell presented Cub Philip Gingras with a Life-saving award.

Don King kept Cubs and Scouts interested in a lively game of streets ad avenues.

Mr. Dell gave a very informative talk on Scouting. He stressed the value of good leaders and the unfailing support that the leaders and Scouts must have to make Scouting a success.

The Scouts put on an interesting display of bridge-building. They made a monkey bridge, constructed entirely of rope which supported Jack Ball and Don King across a make-believe river.

Mr. Dell brought the successful evening to a close by leading troop packs and parents in a lively action song.

The Ladies Aid meeting and auction sale took place on Thursday afternoon, April 5 with 13 members present and a number of visitors. Very little business was transacted with the auction sale taking up most of the afternoon and realizing $31.85. A lovely lunch was served by Mrs. Ed Pearson, Mrs. F. Olsen, Mrs. Payce and Mrs. B. Prater.

A farewell party was held in the Community hall by the people of the community on Thursday evening to honor Mrs Emma Wahlbeauer who is leaving the Brant district to live in Calgary. The evening was enjoyed by a dance, music supplied by local musicians, Oscar and Elmer Jorstead and Mel Clingman. A presentation of a lovely purse and money was made on behalf of the community by Jerry Ferguson. Mrs. Wahlbeauer in return thanked everyone for the evening and gift. A lovely lunch was served.

Mr. and Mrs. H. Frame from Black Diamond called to visit a few of the old-timers of Brant.

Miss Sheila Anderson and her mother, Mrs. Anderson from Vancouver stopped off on their way home to visit a week with her daughter, Mrs. Jerry Ferguson and family. Mrs. Anderson had motored with friends a week previous to Elton, Sask., where she attended the graduation of her daughter, Sheila from Bible School there.

Mrs. B. Prater was hostess on Tuesday evening to a Stanley Tea. There were 21 ladies present. Mrs. Clark from High River was in charge of the evening. A lovely lunch was served by Mrs. Prater following the demonstration of the Stanley Products. The next Stanley Tea will be held at Mrs. Danny Watson's sometime in June.

Mrs. McMullen from Calgary spent a few days visiting her daughter, Mrs. Ed Prater and family.

Miss Shirley Sellars from the Municipal Hospital in Lethbridge was home for the weekend.

Bob Sellars from Calgary was home for the weekend.

Elton Wilkinson from Exshaw motored home Friday night for the weekend.

Mrs. E. Green won the lucky draw of a ham given by Wm. Burley on the opening of his new store.

Our deepest sympathy is extended to Mrs. Benny Ball and family in the death of her father, Mr. Seney of High River.

Parents Association Meeting

At the Parents Association meeting of the Cubs, Scouts, Guides and Brownies, Ross Kennedy, Cliff Andrews, Don Schultz and Pat Gallagher were appointed to attend the High River Scout-Guide Hall meeting on April 9.

Request was made by the Scoutmaster for examiners for first-aid and highway code. It was suggested that a law officer be appointed to pass Highway Code.

It was suggested that Dan McNiven be appointed for examiner for Collectors' Badge.

The Guide report was given and correspondence read. Mrs. Gallagher's resighation was received and accepted as Brownie leader.

A ceremony will be held later for the Brownies walking-up to Guides.

Mrs. Andrews gave a very interesting report on the Convention.

Registration dues are to be sent immediately. The next meeting will be held on June 11.

CHAMPION ELECTRIC
PLUMBING - - - HEATING
WIRING AND ELECTRICAL APPLIANCES
Propane Gas and Appliances
Digging Fields & Water Lines
Phone 16 STAN MATLOCK Res. 74

J. WORTHINGTON
Sales Phone 18 — Service CHAMPION

VILLAGE OF CHAMPION

Notice To The Ratepayers

TAKE NOTICE that the Council of the Village of Champion intends to make application to the Provincial Government for a loan of Seven Thousand Dollars, this money to defray the cost of the meters and the purchase of additional land necessary for the maintenance of a sufficient water supply.

In order to repay this loan the water rates are to be increased to $3.50 per three thousand gallons.

IT IS HEREBY DECLARED that unless a petition against the intention to borrow the said sum of $7,000.00 is received from two-thirds of the ratepayers within two weeks after the last publication of this notice application for said loan will be made.

OLIVE HOWERTON,
Secretary-Treasurer

NOW! Fargo offers 3 express models!

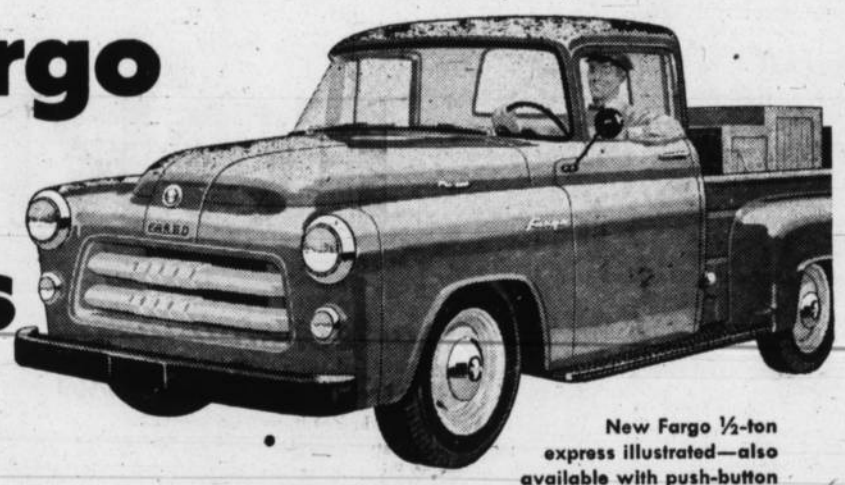

New Fargo ½-ton express illustrated—also available with push-button automatic transmission.

☆Easy to handle! ☆Easy to load! ☆Easy on gas! ★Easy to buy!

CHOOSE THE ONE YOU NEED!

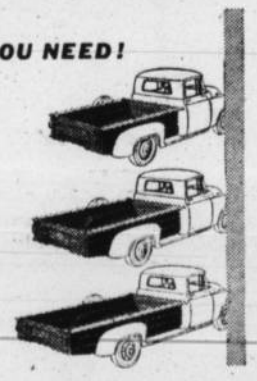

1
½-TON, 108"-wheelbase model has 78"-long, 49"-wide body.

2
½-TON, 116"-wheelbase model has 90"-long, 54"-wide body.

3
1-TON, 125¾"-wheelbase model has 108"-long, 54"-wide body.

Compare Fargo features for out-and-out value:

NEW higher power! The right power and the right truck save you time on every trip. 12-volt electrical system means faster starting, greater capacity for accessories.

NEW bigger payloads! 5,000 lbs. G.V.W. to 46,000 lbs. G.V.W.; up to 65,000 lbs. G.C.W.! Fargo 6's and V-8's from 125 to 220 h.p. can handle these big loads with ease! More payload, more profit, per trip.

NEW handling ease! Shortest turning trucks of all! Power brakes available, all models!

NEW chassis features! Increased capacity springs and axles on many models! Tubeless tires available!

Learn how Fargo trucks can save you money! Just phone your Fargo dealer!

Chrysler Corporation of Canada, Limited

WATCH CLIMAX—SHOWER OF STARS WEEKLY ON TV. CHECK YOUR NEWSPAPER FOR DATE AND TIME.

FARGO TRUCKS ... built to fit your job!
5,000 LBS G.V.W. TO 65,000 LBS. G.C.W.

CHAMPION MOTORS
Phone 66 - CHAMPION, ALTA.

Professional and Business Directory

A. D. Tompkins
M.D., L.M.C.C.
Physician & Surgeon
Office Hours:
10 a.m. to 12 noon — 2 to 5 p.m.
Carson Block, Vulcan

Dr. M. E. Koziol
Physician and Surgeon
Phone 249 Box 86
M.B.; C.H.B.; L.R.C.P.; M.R.C.S
Totem Block, Vulcan

H. M. HAMILTON
DENTIST
Phone 176
Bruce Block Vulcan
9 to 12 — 1:30 to 5:30

Dr. B. W. Tonken
VETERINARIAN
Office and Residence next to Church of Christ
Phone 377, Vulcan

Dr. John S. Curtis
Optometrist
High River Alta.
Phone 2424
Office Schedule:
Mon to. Fri. inclusive— 9:00 am. to 12 noon; 1:30 p.m. to 5:30 p.m.
Saturdays — 9:30 a.m. to 12:30 p.m.
Evenings by appointment only

Home Furnishings
Vulcan Furniture
—Phone 53—

McNARLAND
Plumbing & Gas-Fitting
SALES & SERVICE
INGLIS APPLIANCES
Deep Freeze Refrigerators and Home Freezers
Phone 379, Vulcan

McColl-Frontenac
Texaco Products
Alex Grant
Phones: Bus. 150, Res. 164

Canadian Legion
B.E.S.L.
VULCAN BRANCH No. 21
Complete Club Facilities
Visiting Members Cordially Welcome

Frank McNiven
AUCTIONEER
Phone 91733, Blackie
LICENSED AND BONDED
Licence No. 224

Floor Sanding
Old Floors Made Like New
New Floors Finished
— PAINTING —
PETE ROBERTSON

PHONE US FOR REPAIRS TO YOUR CONNOR WASHER
Phone 127
VULCAN ELECTRIC CO.

Jamison & Kush
BARRISTERS - SOLICITORS
NOTARIES PUBLIC
Bruce Block
Phones 39 or 28 Vulcan
Offices at the Village Office, Lomond, Alta., Sat. Afternoons

W. MAYS
CARPENTER
New Work - Repairs
Box 51, Vulcan

G. A. SALES & COMPANY
CERTIFIED PUBLIC ACCOUNTANT
Telephones
Bus. 277 Res. 118
Vulcan, Alta.

- REMODELLING
- ALTERATIONS
- GENERAL BUILDING
- CABINET WORK

W. E. Roebuck
PHONE 325 — VULCAN

FOR ALL CLASSES OF
INSURANCE
Life - Fire - Auto - Hail
—SEE—
R. E. CHAPMAN
Phone 39 — Lomond

D. and B. SMITH
—AGENTS—
- Maple Leaf Petroleun Ltd. Products
- UFA Farm Supplies
- CCIL Machinery

Phone 129, Vulcan

Agent For
Canadian Oils Ltd.
WHITE ROSE PRODUCTS
Harold Boutland
Phone 267 or 238

Imperial Oil Products
Ed. Nelson
Phone 60, Vulcan

J. Allen Baker
AUCTIONEERING SERVICES at your request
PAST PERFORMANCE YOUR GUARANTEE
Phone 9130-11, High River or write P.O. Box 29 Cayley, Alta.
License No. 207

J. S. Simpson & Son
PLUMBING - TINSMITHING
HEATING - GAS FITTING
Business Phone 58, Res. 52
Vulcan — Alberta

Commercial Printing
The Advocate Phone 36, Vulcan

OPEN NEXT WEEK
PURITY 99 SERVICE

All Gasoline Pumps in Vulcan will close at 6:15 p.m. weekdays, except Saturdays and will remain closed on Wednesday afternoons, Sundays and holidays, with the exception of the service station named above, which will remain open until 8:00 p.m. every day for one week and will be open from 10:00 a.m. until 8:00 p.m. on Sunday and holidays, commencing

Open Sunday, April 22

The Vulcan Church of Christ

welcomes you

11 A.M. 7:30 P.M.

7:30 P.M.—FILM:

"ANSWER FOR ANNE"

This film is based on the need for a deeper understanding of the problem of displaced persons and immigrants.

Whoever in prayer can say "Our Father" acknowledges and should feel the brotherhood of the whole race of mankind.

OPEN HOUSE
—AT—
"Our" Coffee Shop

FROM 12 NOON TO 7:00 P.M.

MONDAY, APRIL 23rd

FREE - Meals - Coffee - Lunches - FREE

During this "Open House" period

Drop in for a meal or your afternoon coffee and be our guest.

PUBLIC MEETING

TO HEAR

Hon. R. D. Jorgenson

Minister of Public Welfare, speak on

"HOMES FOR THE AGED"

AT THE VULCAN HIGH SCHOOL AUDITORIUM

Monday, April 23rd - 8 p.m.

Mr. Jorgenson will explain what assistance can be received from the provincial government for this project.

This meeting sponsored by the F.U.A. in co-operation with the County of Vulcan and interested organizations in the County.

OUR HATS ARE OFF

—to—

Chrysler Corp. of Canada, who have always built dependable automobiles but today are producing style leaders powered by motors with advanced engineering features providing longer life and greater economy.

To date, their '56 models have broken 102 automobile records, varying from economy to performance and top speed.

We are truly proud to be one of their dealers.

HAVE YOU TRIED THE 3 D's?

Note: "We dont' mean the one in Great Falls"

DRIVE A DODGE — DISCOVER DODGE VALUE — DEAL FOR A DODGE

TRY ONE TODAY—

You will be thrilled and we will be pleased to give you a liberal allowance on your present car.

RICHARDSON AND GOULD LTD.
PHONE 19 DODGE DESOTO VULCAN
What we Sell we Service

District News

ENSIGN

Visitors to Calgary last weekend were Mr. and Mrs. Geo. Flebotte, Mr. and Mrs. David Fisher, Mrs. A. Hagen, Mr. and Mrs. Jim Elston, Bill Turley, Mr. and Mrs. B. Larsen, B. Brown, Geo. Churchill, Mrs. O. Paton and Mrs. A. Fisher.

Miss Jean Thorp of Edmonton spent last week with her parents, Mr. and Mrs. E. Thorp. She returned to Edmonton on Sunday where she will resume her studies.

Friends of Mrs. B. Brown will be pleased to hear that she is doing nicely after undergoing an operation at the Calgary General Hospital last Thursday.

Lyle Hickey is at present in Edmonton where he is writing exams on Deisel Engineering.

Mrs. A. Turley and Betty Lou of Calgary were weekend visitors at the Bill Turley home.

The Ensign Cultural and Athletic Association wish to take this opportunity to thank all those who helped in cleaning up and painting the Community hall.

The Ensign Ladies Community Club held their monthly meeting on Wednesday, April 4 with 14 members and one visitor present. Business was dealt with and a report from the Sunshine Committee was given. Surprize box, donated by Mrs. Hagen was won by Mrs. Bill Turley. At the close of the meeting a lovely lunch was served by Mrs. Ed Kennedy and Mrs. Hunter.

The Ensign Cultural and Athletic Association held a meeting on Thursday, April 2 for the purpose of trying to organize a softball team for the season. Anyone in the district who would be interested, please enter your name on the list at the Ensign Store.

Gordon Kennedy of Clinton, Ont. who is with the RCAF is home with his parents, Mr. and Mrs. Ed Kennedy. He is on sick leave after having pneumonia.

Ernest Reid is at present working at Bassano.

Mrs. Prentice, mother of Mrs. Jack Hunter, payed a visit to the Hunter home on Wednesday on her return from a trip in the United States on Thursday. Mr. and Mrs. Hunter drove her to her home at Milo.

Mr. and Mrs. E. Thorp spent Sunday and Monday at Alex, Alta., visiting with Mr. Thorp's brother and family S. Thorp and at Halkirk visiting with their daughter and family, Mr. and Mrs. Herb Fisher.

Mr. and Mrs. Nappy Flebotte were visitors to Calgary last Monday.

Mr. and Mrs. Nappy Flebotte and Lee motored to Cochrane Sunday to visit their daughter and son-in-law, Mr. and Mrs. Dugdale. Dickie came back with his grandparents for an extended visit.

VULCAN WEST

Good Deeds W.I.

The April meeting of the Good Deeds W.I. was held at the home of Mrs. Harry Smith on April 12. Among the correspondence were a number of 'thank you' notes from former members who received brooches last month. Mrs. Morley of Calgary sent the Club a crochet doily which was raffled off and won by Camella Brown.

The Cancer Drive was discussed and the canvassers who volunteered to cover the district were Mrs. C. Dennison, Mrs. R. S. Irwin, Mrs. H. Smith, Mrs. E. E. Andrews and Mrs. C. Brown.

Mrs. A. Fisher, delegate to the recent District 4 Conference gave a very interesting and complete report of the conference. Mrs. R. S. Irwin, convener of agriculture, gave a paper entitled Heritage of the Soil. She told how scientists are turning the refuse of plants into many useful products. From corn alone, 150 different products can be made. This paper was greatly appreciated by the members.

Roll call was answered by giving descriptions of Oddity Plants. Mrs. G. Hutton won the tea raffle. Mrs. E. E. Andrews and Miss V. Dennison assisted the hostess with a lovely lunch.

The next meeting will be held at the home of Mrs. A. Fisher.

• • •

Congratulations are extended to Mr. and Mrs. William Heslip of Nanton on their Golden Wedding Anniversary, April 11. Mr. and Mrs. Heslip were former residents of this district.

Allan Wylie was a patient in the Vulcan hospital last week. During his stay in hospital Mrs. Wylie's mother, Mrs. Oldfield of Cochrane has been staying with her.

Mrs. Keith McBrian, Ray Strauss and George Stonehouse were callers at the Dale MacMasters home Friday evening.

Mr. and Mrs. Hilz of Calgary were weekend guests at the William Hilz Jr. home. They were accompanied home by Mrs. Hilz Jr. and girls for a short visit.

Mrs. John Andrews is a patient in the Vulcan hospital. Best wishes for a speedy recovery.

Einar Larson, accompanied by Evelyn Larson of Calgary, were recent visitors to Great Falls, Mont.

Mr. and Mrs. Clarence Brown and family visited with the J. Christies in Mossleigh on Sunday.

Mr. and Mrs. C. H. Andrews spent a few days in Calgary last week.

Elsie Phillips and Jack Hutton of Calgary were weekend visitores at the George Hutton home.

visitors at the John Gray home in

Morley Meilom and Edith were Calgary on Sunday. Edith remained for a visit with her aunt and uncle.

Mr. and Mrs. George Hutton attended the funeral of Mrs. Peacock in Calgary on Monday.

Morris Lyman of Calgary was a visitor at the Ross Lyman home this week.

Husbands! Wives! Weak, Run-down, Old?

Thousands of couples are weak, tired, lack energy and pep; they feel run-down, old because bodies lack iron at 40, 50, 60. Try Ostrex Tonic Tablets today. Supplies invigorator you, too, may need to revitalize, stimulate, energize and build-up entire body. Feel years younger. "Get-acquainted" size costs little. Or start with big, popular "Economy" size and save 75¢. At all druggists.

a house that really belongs

The tortoise has no housing worry. No mortgage problem here! You should have none, either. By using the SUN LIFE Mortgage Protection plan, you can safeguard your home for yourself and your family in the event of your death. Call me today and let us discuss your problem together.

SUN LIFE ASSURANCE COMPANY OF CANADA

Consult WALLY NEUFELD
Representing Sun Life of Canada
Cooper Bldg., Lethbridge
Residence Phone 409, 12A St. S.

3 Cents Per Month
Will End The Fly and Lice Problem On Your Cattle

Yes, for three cents per head per month.

WIK APPLICATOR
Will Do The Job Labor Free

WIK APPLICATOR AND INSECTICIDE
Give You Positive Control Winter and Summer

For Complete Details Write
Wik Applicator Co. OF CANADA
528-6 Street South, Lethbridge, Alberta
or your agent

Frank Boyd — ARMADA
Gerry Going — VULCAN
Gordon Boyd — MILO

IT'S SPRING

TIME TO SPRUCE UP!

Time to shed your somber winter togs—time to slip into clothes refreshingly bright and clean. Before you dash out to spend money on new spring clothes let us show you what a magic cleaning can do with your last season's things to make them sparkling new! Call us now!

Phone 65

Town & County Cleaners

ARROWWOOD
Saturday, April 21
AT 8 P.M.

J. Arthur Rank presents

You Know What Sailors Are

In Technicolor

Romance, intrigues, bevies of harem beauties abound as fake secret weapon bamboozles three nations in a rollicking comedy. **Donald Sinden, Sarah Lawson,** Hollywood's **Akim Tamiross,** Britain's top comedy star **Naunton Wayne** with **Ferdy Mayne, Bill Kerr, Dora Bryan, Martin Miller.**

Coming: April 28th!
YOUNG BESS
She was destined to be England's Queen—Elizabeth I
In Technicolor
Jean Simmons, Stewart Granger, Deborah Kerr, Charles Laughton, Guy Rolfe.
An M-G-M Picture

Community Hall Theatre

SPRING TIME---
—TIME TO—
Mothproof and Safeguard Your Woolens

- BERLOU—Odorless and stainless. Stops moth damage for five years. Guaranteed.
- MOTH DED—5% DDT Surface Spray.
- LARVEX—One spraying mothproofs for a whole year.
- DI-CHLORICIDE—Kills clothes moths.
- WOOD'S MOTH KILLER BLOCKETTES.
- NAPTHALENE BALLS AND FLAKES.
- "KEEP-SAFE" Moth Proof Garment Bags.

ERRETT KING, Phm. B.
DRUGGIST and STATIONER
Phone 432 Vulcan

Pay Cash - Pay Less

JENKINS' Regular Prices include:

CREAM CORN— Broder's Best, 20 oz.	2 tins	37¢
CREAM CORN Broder's Best, 15 oz.	2 tins	29¢
TOMATOES Any brand, 28 oz.	2 tins	59¢
SPORK Burns, 12 oz.	2 tins	69¢
SARDINES Brunswick	3 tins	27¢
TANGERINE ORANGE JUICE 48 oz. tin		36¢
LIME MARMALADE Rose's Brand, 12 oz. jar		39¢
VELVEETA CHEESE 2 lb. box		99¢
TOASTAN COFFEE 1 lb.		1.03

Get these Lucky Labels for Jenkins' TV Auctionair

MONDAY, MAY 7 at 9 p.m.

PERKY DOG FOOD 9 for 1.00
PURITY CAKE MIXES Choc. 34¢, White 32¢
PERFEX TRIPLE ACTION BLEACH, 32 oz. 34¢

PHONE 131 — FREE DELIVERY

JENKINS' GROCETERIA LTD.

Looks-Acts-IS Different!
MARSHALL-WELLS

NEW JELLenamel THIXOTROPIC ALKYD

no dripping-no splattering-no mess

Unlike liquid types of enamel, Marshall-Wells Thixotropic Alkyd JELLenamel has the consistency of rich, thick cream. Turns to a liquid state when spread with brush or roller . . . splattering and dripping are virtually eliminated!

YOU'VE NEVER USED AN ENAMEL LIKE IT BEFORE!

- Won't settle in the can . . . needs no mixing. Leftovers stay fresh and usable for years.
- Won't sag or run. Brushes or rolls on far easier than ordinary enamel.
- Practically odorless — Use inside or out on woodwork, walls, cabinets, furniture, metal, masonry or wood. Unbeatable durability and washability.

Beauty BY THE GALLON FOR ALL YOUR PAINTING NEEDS!

MARSHALL-WELLS STORES
J. Wolfe & Son - Owners
Vulcan, Alta. Phone 11

new creamy Prom
HOME PERMANENT

Actually waves new softness and manageability right into your hair

NEVER BEFORE A WAVING METHOD SO EASY

$2.00

Smooth it on... Prom's homogenized waving cream stays right where you put it.

Roll it up... Prom gives you "Controlled-Waving" for perfect results every time.

NO DRIPPY WAVING SOLUTION — Prom's thick, rich cream clings to your hair.

NO MESSY NEUTRALIZER Prom neutralizes automatically while your hair dries.

You've got yourself a Prom!

Mitchell's Drug Store

Phone 12 Emergency Phone 49

John Mitchell, Phm. B. Prop.

Rexall Remedies "Prescriptions A Specialty"

CANNON TOWELS, per pair 2.98

MOTHPROOF JUMBO GARMENT BAGS, (reg. 2.98) 1.97

ADJUSTABLE WROUGHT IRON TV BASE 9.95

POLISHED COTTON PETTI-SLIPS 2.98

KENMORE WASHERS, Deluxe model 142.95, Visimatic 197.95

1 TIRE (Recap) 670x15 STORMKING 14.12

Call at Office or PHONE 227

Simpsons-Sears ORDER OFFICE

Brief Items of Local Interest

Miss Ruth Deans of Calgary spent the weekend with her parents,, Mr. and Mrs. Jack Deans of Vulcan.

Recent visitors at the Harold Bride home were Dorothy Thompson of Olds; Elsie Thompson of Red Deer; Henry Thompson and family of Lomond; Eileen Bride of Edmonton and Ken Bride of Iron Springs.

Sunday guests at the home of Mr. and Mrs. H. T. Peard were Mr. and Mrs. S. P. Richards and family of Calgary.

VULCAN THEATRE

Next Tues., Wed., Thurs., Fri., Sat.
April 24th to 28th
One Show Nightly at 8:15
Matinee Sat. at 2:30 p.m.

The story opens with Wagner riding across Indian-infested country in 1877 and coming across the body of a scalped prospector as two Cheyennes watch him from afar. When Wagner arrives at the fort, he finds the colonel worried because the Cheyennes are the only Indian tribe who has refused to sign a treaty to move on to southern territory. Conditions worsen between Indians and white men and a battle follows.

Splendidly photographed in magnificent western locations in color and Cinemascope with the added advantage of stereophonic sound this outdoor drama presents realism seldom found in motion pictures.

A glorious trip through the streets of Paris, the river Seine and the Eiffel tower; also the Alpine Glaciers presented in Cinemascope are shown in the short subject: 'NEW HORIZONS.'

Fox Movietone News rounds out a full evening's motion picture entertainment in the latest process.

The O.O.R.P. wil hold a meeting on Wednesday, April 25 in the Legion Hall at 8 p.m. A good attendance is requested from the members as the Brook's Lodge is presenting the travelling gavel. 36-1c

Miss Erma Graham of Calgary was a weekend visitor at the home of her parents.

The regular meeting of the Vulcan Home & School will be held April 24 at 8 p.m. in the high school auditorium. The program will be a talk on the community influence of the Scouts, Cubs, Guide and Brownie movement by A. M. Collier. This will be followed by a film on 'Careers.'

Mrs. K. Wiersma and son Simon were recent weekend visitors at the home of Mrs. Wiersma's son-in-law and daughter, Mr. and Mrs. H. O. Grimsrud, at Ralston.

The A.A.R.N. meeting will be held at 8 p.m. on Friday, April 20 There will be a film showing the administration of medical gases and a good attendance is requested.

Word has been received here by Mrs. Ben Dann Sr. of the birth of her granddaughter Linda Gail, on March 28, to Sgt. and Mrs. D. M. Sproule of Wainwright Military Camp. An interesting coincidence and one that pleases Mrs. Dann very much is that the wee newcomer who weighed 7 lbs. 1½ ounces, has the same birthday as her grandmother.

Mr. and Mrs. E. J. Love of Calgary were recent guests at the W. W. Clarkson home.

Mrs. Roy Fulton has returned to her home after spending the past three weeks with her daughter, Enid who underwent a major operation recently in a Calgary hospital. She reports that Enid is now well on the road to recovery and is at present recuperating at the home of her sister Mrs. Keith Harrison. Mrs. Fulton was accompanied home by her small granddaughter, Sheila Harrison who will spend some time time here.

Friends of Mrs. Ed Carruthers will be sorry to know she is at present confined to the hospital.

Mr. and Mrs. J. M. Hill were Calgary visitors at the weekend at the home of their son and daughter-in-law, Mr. and Mrs. George Hill. While in the city Mrs. Hill underwent a minor surgical treatment.

Friends of Mrs. Agnes Ruppel of Vancouver, B.C. will be interested to know her condition remains the same, as reported by her sister, Mrs. J. C. MacMillan who has returned home from the coast.

Miss Edith Boose of Turner Valley was a weekend visitor at the home of her mother, Mrs. Mary Boose.

Louie Mueller was recently admitted to the local hospital, where he is still a patient.

Mr. and Mrs. Horace Soley of Lacombe were recent guests of Mrs. Dave McAfee. On their return home they were accompanied by Mrs. M. Donald, who will spend the summer with them.

Mr. and Mrs. G. E. Clayton were recent Edmonton visitors where they visited with their son-in-law and daughter, Mr. and Mrs. Erle MacLeod.

Chauncey Layman of Calgary was a recent business visitor here and also renewed many acquaintantances while in Vulcan.

The many friends of Mr. and Mrs. Jim O'Dwyer were pleased to learn that their small daughter, Joanne, was one of the two small maidens whose picture appeared on the first page of Friday's Calgary Herald. The industrious little ladies were shown busily sweeping the sidewalk.

Congratulations are being offered to Mr. and Mrs. Jim O'Reilly on the recent birth of a daughter, at the local hospital.

Mr. and Mrs. A. Knive and family spent the weekend in Calgary where Mr. Knive participated in the Oddfellows' bonspiel.

The Hon. Mr. Jorgenson of the Department of Public Welfare will attend a meeting in the auditorium of the local High School, Monday, April 23 at 8 p.m. He will explain the assistance that the government is prepared to contribute to the construction of a Home for the Aged and towards the mainfenance atfer its completion. Everyone is urgently requested to make a special effort to hear this speaker as the matter of such an institution or one similar has long been discussed locally.

The grades 11 and 12 students of the Vulcan High School held a surprise-farewell party for Bob Weatherburn, at the Weatherburn home Sunday afernoon and evening. Some 35 young friends enjoyed a most happy period of contests and games, after which the girls served a delicious lunch. The guest of honor was presented with a engraved cuff-links and matching tie-pin by his former classmates. Bob will leave Saturday for London, Ont. where he will commence training in the aircrew of the RCAF. On Monday Mr. and Mrs. Weatherburn accompanied their son to Lethbridge to complete the arrangements for his departure.

Mrs. Vivian Moorehead of Calgary visited at the homes of her sister and brother, Mrs. Roy Manson and Lyle Hubbard over the weekend. Friends here will be interested to know Mrs. Moorehead will shortly move with her husband to make her home at Kitimat, B.C.

Mrs. Dave Neville was a Calgary visitor at the weekend where she visited with her husband who is a patient in the Colonel Belcher hospital. She reports Mr. Neville is now feeling considerably better.

Harold Bigelow underwent a nose operation in Calgary last week.

Chris Holo of Lomond, who was a recent patient in a Calgary hospital, has now been moved to the local hospital.

Miss Doreen Christie of the telephone staff spent Tuesday at Lethbridge.

Word has been received here of the recent birth of a 9 lb. son to Mr. and Mrs. Clarence Leeck of Lethbridge, formerly of Vulcan.

Mrs. Harry Stoddard has joined the office staff of the County of Vulcan.

Friends of Ed Roebuck will regret to know he is again a patient in the local hospital.

Mrs. E. G .Hansell returned home Tuesday after a short visit in Ont.

Mrs. W. S. Hill visited at the home of her son and daughter-in-law, Mr. and Mrs. Bill Hill at Lethbridge at the weekend.

Mr. and Mrs. Lloyd Jones are receiving congratulations on the recent birth of a daughter at the local hospital.

Mr. and Mrs. Bill Hilz Sr. of Calgary visited with their son Bill Jr. and his wife and family over the weekend.

BERRYWATER

Miss Mae Brett of Calgary was a weekend visitor at the Bob Healy home.

The regular meeting of the Berrywater FWUA will be held at the home of Mrs. Allen Sinclair, Wednesday, April 25.

Sunday visitors at the Frank Love home were Mr. and Mrs. C. Clifford Evans and family, Mr. and Mrs. Roger Ross of Calgary. Also Mrs. Allen Osborne and two daughters of Rocky Mountain House.

Mr. and Mrs. Clifford Love, of Vulcan, and Mr. and Mrs. Frank Love and boys were High River visitors on Friday.

Miss Charlotte Chase and Miss Shirley McAllister were weekend guests at the Ralph Richardson home.

Mr. and Mrs. D. B. Smith were business visitors to Calgary on Monday.

Spring SAVINGS Event

LADIE' SEERSUCKER CREPE GOWNS
Dainty rosebud design of pink or blue on white background. Ribbon beading on bodice and shoulder straps, Sizes S, M, L, each 2.98

LADIES' EVERGLAZE PYJAMAS
In a fine, soft cotton that requires no ironing. Neatly tailored style with nylon yoke. Pink, Blue and Yellow in sizes 36-38-40. Pair 3.98

LADIES' COTTON SLIPS
With full length shadow-proof panel, four gores, eyelet yoke and shoulder straps with eyelet edging at hem. Sizes 32-40. White only, each 1.98

LADIES' CREPE SLIPS
Deep lace and nylon trim, dainty and dressy. All double seams. Full size range at ..... 2.98 and 3.98

MISSES' AND CHILDREN'S COTTON SLIPS
With tuck feature to length—just pull a thread. Eyelet edging, bodice and straps, fully sanforized. Sizes 2-6 ..... 1.19
Sizes 8-12 ..... 1.49

MEN'S SHIRTS
Suitable for semi-dress or work. Full cut, first quality, preshrunk. Good assortment of materials and patterns. Sizes 14½ to 16½ 2.98

MEN'S WORK GLOVES
Leather faced, cotton backs, with elastic strap for secure fit. Reinforced knuckles, sturdily bound top. Sizes S, M, L, pair ..... 89¢

BOYS' WORK PANTS
In odd lines, ideal for school or semi-dress. Preshrunk, full cut. Sizes 6 to 16. pair 2.98

BOYS' G.W.G. GRIZZLY SATEEN PANTS
For school or work, vat dyed fawn shade, mercerized sateen material. Zipper front, reinforced pockets, wide belt loops.
Sizes 6 to 10 ..... 3.95 Shirt to match 3.35
Sizes 11 to 16 ..... 4.95 Shirt to match 4.10

FULL RANGE OF MEN'S WORK CLOTHING BY GREAT WESTERN GARMENT FOR QUALITY, FIT AND SATISFACTION

Robinson Stores

Dry Goods -- Footwear -- Notions
Phone 420 Vulcan

RED & WHITE
SAVES YOU MONEY EVERY DAY

Phone 3 FULTON BROS. Vulcan

FREE - TV Table - FREE
Just sign your name and put in box provided. Draw made Saturday p.m. Winner of last week's table— Mrs. Simon Tuttle

HAWAIIAN PINEAPPLE
Half slices, 20 oz.
2 tins 65¢

POST'S BRAN FLAKES
8 oz.
2 pkgs. 35¢

RED & WHITE ORANGE JUICE
20 oz.
4 tins 65¢

LIBBY'S PORK & BEANS
15 oz.
4 tins 85¢

PORK SHOULDER ROAST
29¢ lb.

PASCO GRAPEFRUIT JUICE
48 oz.
2 tins 59¢

RED & WHITE ORANGE MARMALADE
2 lb. tin
37¢

SPRING PACK ASSORTED PEAS
20 oz.
4 tins 89¢

CORN ON THE COB
5 pkgs. 1.00

CAMPFIRE SAUSAGE
3 pkgs. 1.00

SIMON'S FOOD MARKET

Phone 156
Free Delivery

and CANADA PACKERS feature this weekend

YORK PEANUT BUTTER

UNITY JAR 16 oz. ..... 39¢
DAVY CROCKETT TUMBLERS, 9 oz. ..... 30¢
CANNISTER JAR 32 oz. ..... 95¢
FAMILY SIZE 24 oz. ..... 65¢
TUMBLERS 10 oz. ..... 43¢

MARGENE Margarine ..... 2 lbs. 69¢
NEW DOMESTIC SHORTENING No better buy, per lb. ..... 31¢
MAPLE LEAF LARD For perfect pastries ..... 2 lbs. 35¢

MAPLE LEAF SPREADEASY CHEESE, tumblers ..... 37¢
MAPLE LEAF SPREADEASY CHEESE, Ice Box jar, 16 oz. ..... 65¢

MAPLE LEAF SOAP FLAKES Giant size, per pkg. ..... 85¢
QUIX SOAP POWDER Giant size, per pkg. ..... 79¢

VEGETABLES

YORK Fancy Cream Style CORN, 15 oz., 2 tins 39¢
YORK Fancy Cream Style CORN, 20 oz., 2 tins 47¢
YORK FANCY PEAS, 15 oz. ..... 2 tins 45¢
YORK FANCY PEAS, 20 oz. ..... 2 tins 55¢
YORK FANCY CUT BEANS 15 oz. ..... 2 tins 45¢
YORK FANCY B.L. CUT GREEN BEANS, 15 oz. ..... 2 tins 39¢

Maple Leaf Cheesefurters
16 oz. PKG. 43¢

NEW TASTE TREAT
MAPLE LEAF CHEESEFURTERS

MAPLE LEAF WIENERS. Lb. pkgs. .... 3 lbs. 1.00
DEVON SAUSAGE 1 lb. pkg. ..... 42¢

MAPLE LEAF SIDE BACON ½ lb. pkg. ..... 33¢
MAPLE LEAF SIDE BACON 1 lb. pkg. ..... 59¢

FROZEN FOOD SPECIALS

Strawberries, Frozo Raspberries, Fraser Vale 2 pkgs 69¢
Orange Juice Special ..... 6 tins 1.00
Purity Ice Cream All flavors, ½ gal. .... 95¢

USED TRACTORS

1—MASSEY-HARRIS "44"
1—MASSEY-HARRIS 201
1—MODEL D with starter and lights.
1—MODEL D, less starter and lights.
1—MC CRAWLER, with dozer blade.
1—OLIVER "88"

We still have a few LZ PRESS DRILLS left, 12 ft. or 14 ft.

JESSE & EMELSON
Service and Sales
PHONE 50 - VULCAN, ALBERTA